FORESTER

1962

LAKE FOREST COLLEGE LIBRARY

Digitized by the Internet Archive
in 2011 with funding from
CARLI: Consortium of Academic and Research Libraries in Illinois

http://www.archive.org/details/forester1962lake

LAKE FOREST COLLEGE LIBRARY

FORESTER

Lake Forest College
Lake Forest, Illinois

Editor: Joan Schultz

Business Manager: Anita Schultes

Advisor: Mrs. Ruth Winter

1962

Lake Forest College, Lake Forest, Illinois,

In its second century of growth

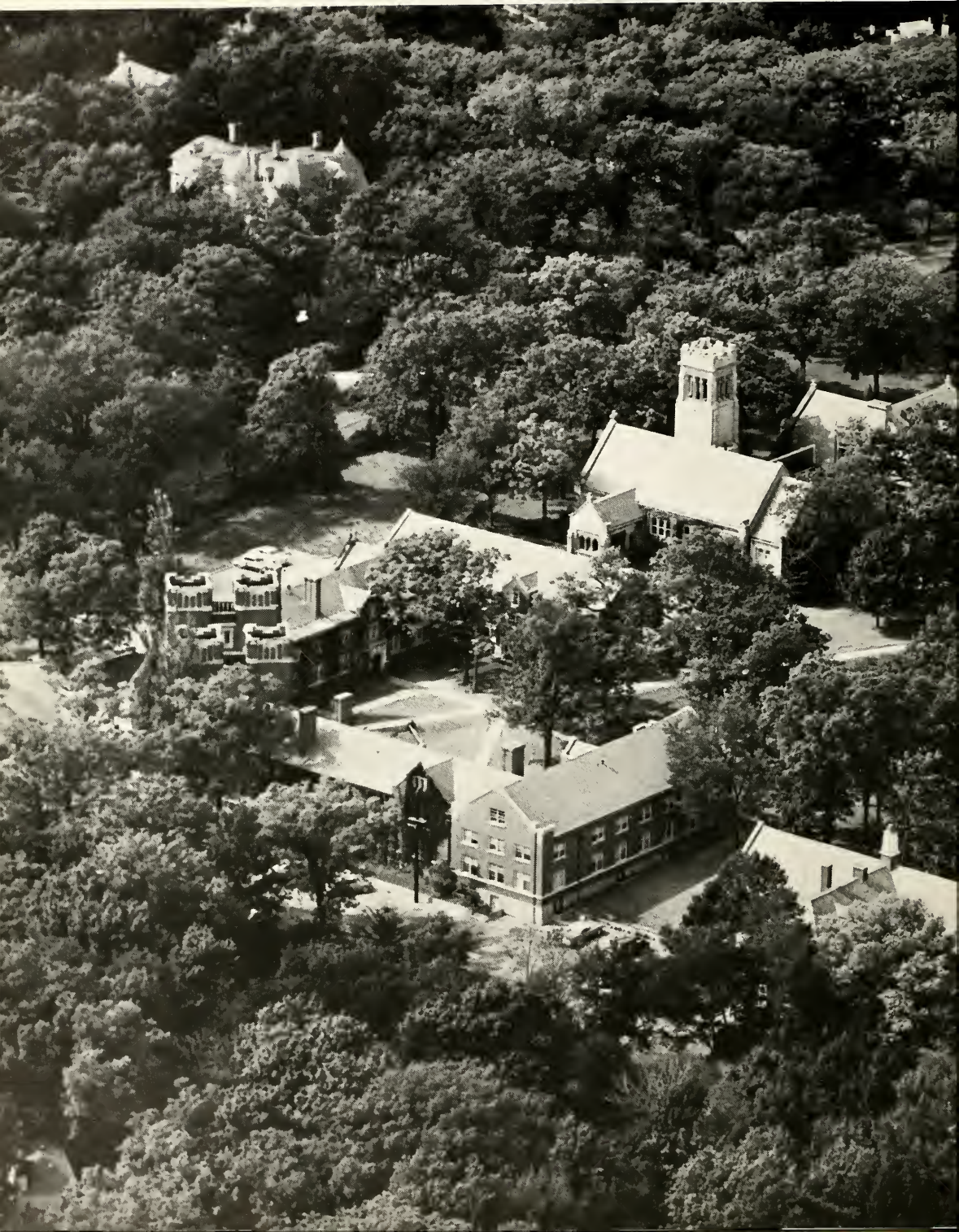

Table of Contents

Administration . . . . . page 9
Faculty . . . . . page 31
Classes . . . . . page 45
Organizations . . . . . page 73
Activities . . . . . page 119
Sports . . . . . page 151
Seniors . . . . . page 171
Directory . . . . . page 191

ADMINISTRATION

Dr. William Graham Cole, President

Office of the President

A college year-book is a curious combination of historical record and collective sentiment. In years to come, this volume will be lifted from many a shelf as a stimulus to the memory and as a stirrer of the affections. All of the official data is here, the senior pictures, the group photographs, the year's special events. And yet no book could possibly gather up all of the memories, all of the experiences of a college community from September 1961 to June 1962.

Those are stored in over a thousand heads, filed away in billions of brain cells, some probably lost beyond recall. But the Forester will in days ahead open the filing cabinets of the memory and bring forth rich and happy recollections. There will doubtless be a fair share of the unhappy and the regretful as well, but the years do lend perspective and we hope that the long view will be pleasant and nostalgic.

So though I write these words to you now as undergraduates, I know that I write them also to you across the valleys of the future. If in these college years you have developed habits of careful thought and rational analysis, if you have cultivated an aesthetic taste and have sharpened your sense of moral and religious values, if you keep these tools acquired here in constant use as mature and reponsible citizens of sense and sensibility, then your stay at Lake Forest College will have been a rich and rewarding experience and each time, tomorrow and tomorrow and tomorrow, that you open this volume, I greet you as friend and fellow student!

William Graham Cole

Mrs. Cole

President's Family

Stevie Cole

William L. Dunn
Vice-president and Dean of the College

Marjorie French
Dean of Women

Howard Hoogesteger
Dean of Students

Robert L. Kirkpatrick
Dean of Men

Eve Cavagna
for Dr. Cole

Ruth Jackson
for Deans of Students

Secretaries

Kay Haslach
for Vice-president Amaden

Helen Hurd
for Vice-president Dunn

Admissions

Esther DeMerritt
Assistant Director

Officers

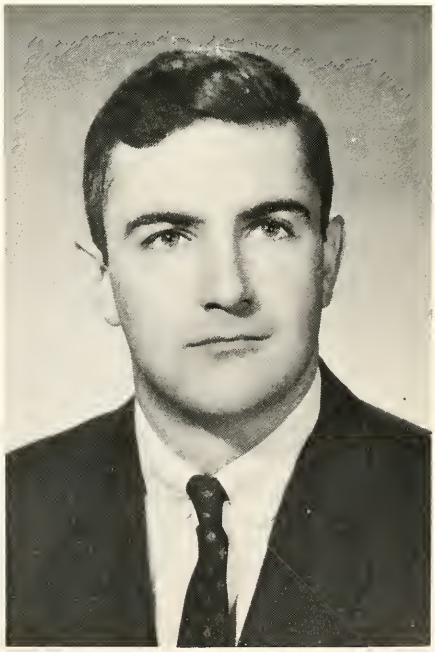

John C. Hoy
Director

Summer School

Evening Session

Robert C. Martin
Director

Registrar

Ruth Volpe
Registrar

Ruthane Bopp
Assistant Registrar

Librarians

Joann Lee
Assistant Librarian

Mary O'Bryant
Assistant Librarian

Martha Biggs
Librarian

Joan Wilts
Assistant Librarian

Jean H. Burns
Assistant to the Librarian

Robert D. Amaden
Vice-president
for Development
and Public Relations

Ruth Winter
Director of College-
Community Program

Winthrop Nolte
Director of Alumni Relations

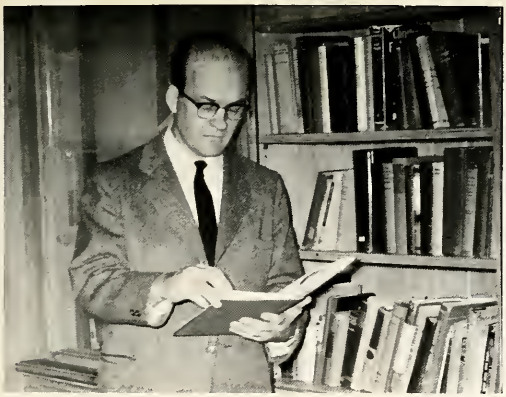

Rev. Donovan E. Smucker
College Chaplain

Ellen Mosey
Director of Public Relations

Jerry Patterson
Director of Development

Head

Esther Morgan
Deerpath Hall

Beata Soderberg
Lois Durand Hall

Lenore Harris
Alice Burhans Lodge

Residents

Dorothea Leininger
Annie Durand Cottage

Elizabeth Hart
Bross House

LAKE FOREST COLLEGE LIBRARY

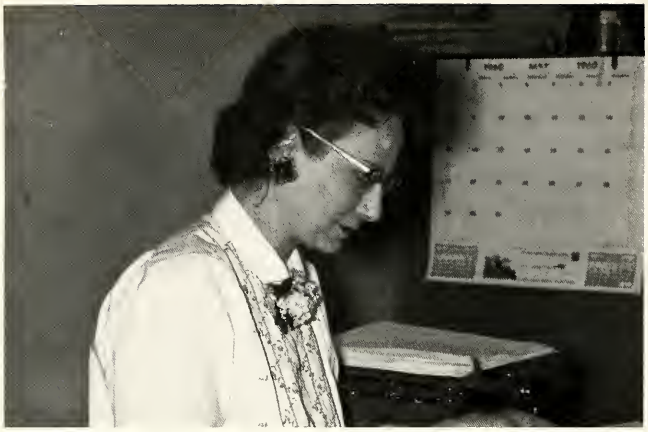

Florence M. Kroi
Placement Secretary

Paul Burgert, M.D.
College Physician

Pearl Eiker, R.N.
College Nurse

Business and Finance

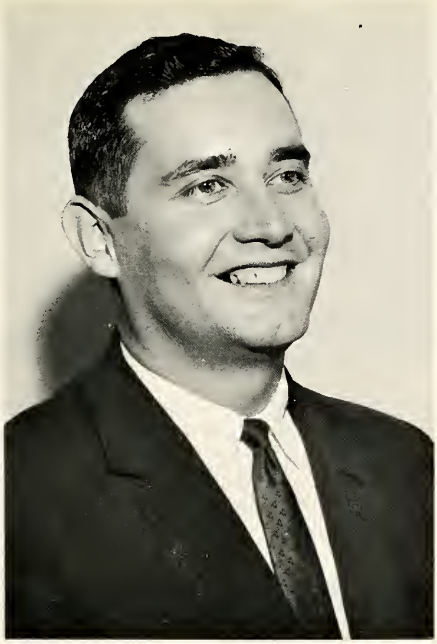

Paul LaDue
Controller

John Munshower
Business Manager and Assistant
Secretary, Board of Trustees

Eugene Lewandowski
Purchasing Agent

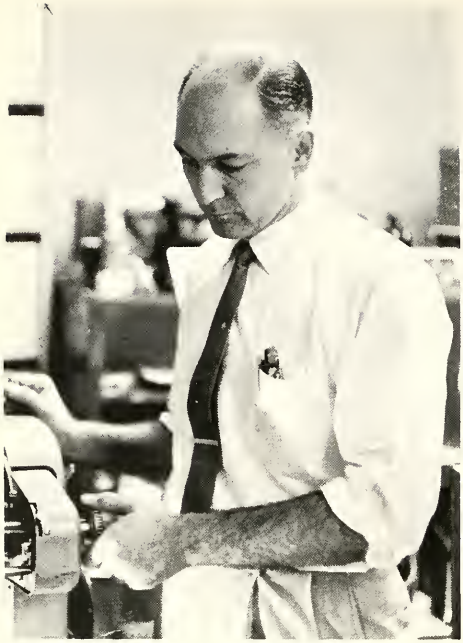

William Glade
Printing and Duplicating Manager

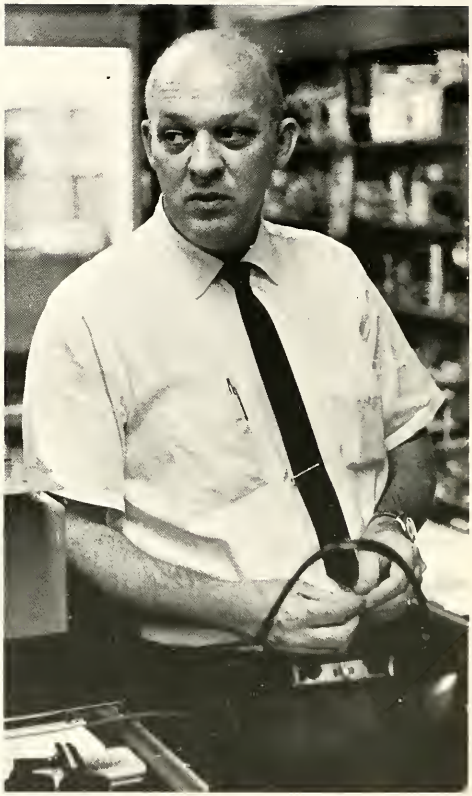

Harold Page
Book Store Manager

Elaine Cole
Assistant Printing and Duplicating

Ethyl Rose Julie

Coffee Shop

Commons

Maerice E. Capen
Dietitian and
Director of Food Service

Coffee Break

Mrs. Trobec - Switchboard

Mrs. Todd - Cashier

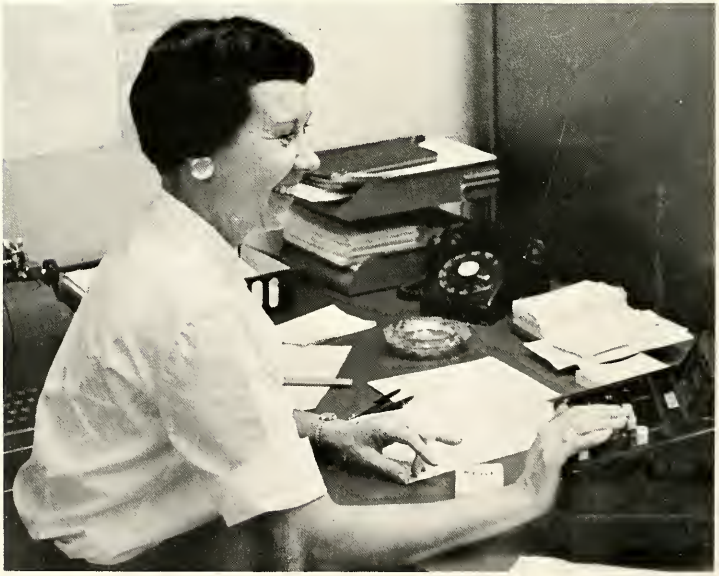

Physical Plant

John G. Andersen
Director

Charles Fieldstack
Assistant Director

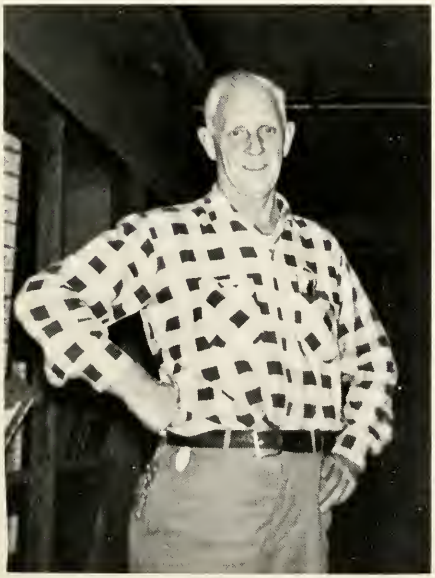

"Andy" Anderson

Mary Nancy

They Keep Our Houses Clean

Yoko

Jane

RESERVED
FACULTY / STAFF

FACULTY

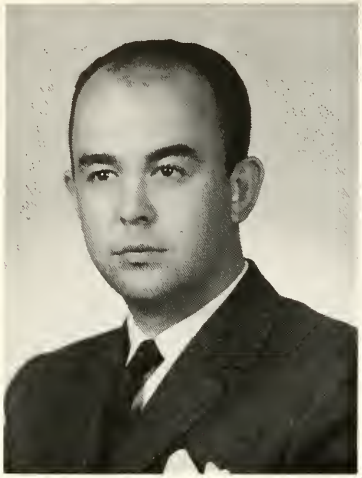

Antonio Alvarez
Univ. of Madrid
Instructor
Spanish

Madeline Ashton, Ph.D.
Univ. of Illinois
Professor
French

Donald E. Bartlett, Ph.D.
Yale
Professor
Religion

Allan C. Bates, M.A
Univ. of Chicago
Instructor
English

Kenneth C. Bennett, Ph.D.
Univ. of Indiana
Instructor
English

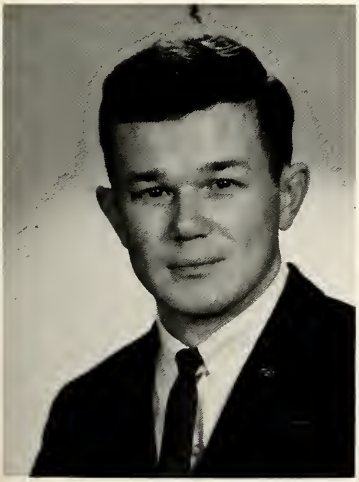

Thomas E. Berry, M.A.
Univ. of Illinois
Instructor
Russian

Ann D. Bowen, M.A.
Columbia
Asst. Professor
Music

Lindley J. Burton, Ph.D.
Harvard
Assc. Professor
Mathematics

Arlene Byrne, M.A.
Univ. of Wisconsin
Asst. Professor
Speech

John C. Converse, M.A.
Kent State Univ.
Asst. Professor
Dramatic Arts

John W. Cook, Ph.D.
Univ. of Nebraska
Instructor
Philosophy

John W. Coutts, Ph.D.
Purdue
Assc. Professor
Chemistry

Rosemary E. Cowler, Ph.D.
Yale
Asst. Professor
English

Marvin C. Dilkey, Ph.D.
Cornell Univ.
Professor
German

Edith R. Farrell, M.A.
State Univ. of Iowa
Instructor
French

Beverly Fields, M.A.
Northwestern
Instructor
English

Ronald H. Forgus, Ph.D.
Cornell Univ.
Assc. Professor
Psychology

Marie E. Goff, Ph.D.
Columbia
Instructor
Classical Languages

Alvin Hanke, M.A.
Univ. of Wisconsin
Instructor
Physical Education

Richard W. Hantke, Ph.D.
Univ. of Wisconsin
Professor
History

Solly A. Hartzo, A.M.
Columbia
Professor
Political Science

Ann L. Hentz, Ph.D.
Ohio State Univ.
Asst. Professor
English

H. Murray Herlihy, Ph.D.
Univ. of Chicago
Assc. Professor
Economics

Robert E. Huhn, Sac. Mus. M.
Union Theological Seminary
Instructor
Music

Harold R. Hutcheson, Ph.D.
Yale
Professor
English

Harald C. Jensen, Ph.D.
Northwestern
Professor
Physics

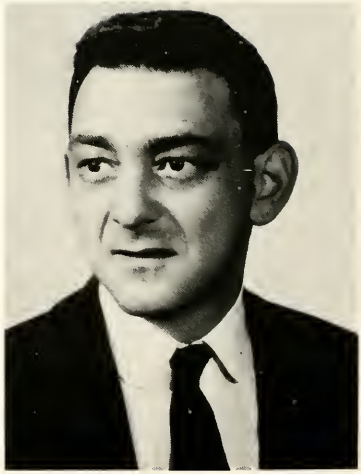

George M. Kren, Ph.D.
Univ. of Wisconsin
Asst. Professor
History

Anthony M. Lemos, M.S.
Univ. of Chicago
Instructor
Physics

Elizabeth T. Lunn, Ph.D.
Northwestern
Professor
Biology

Margery M. Martin, M.S.
Univ. of Wisconsin
Instructor
Physical Education

Robert C. Martin, Ph.D.
Northwestern
Professor
Speech

William B. Martin, Ph.D.
Northwestern
Asst. Professor
Chemistry

W. Gordon Milne, Ph.D.
Harvard
Professor
English

Edward O. North, Ph.D.
Univ. of Illinois
Professor
Chemistry

Carl Parrini, M.A.
Univ. of Wisconsin
Instructor
History

Samuel Pasiencier, Ph.D.
Northwestern
Asst. Professor
Mathematics

Waler W. Pese, Ph.D.
New School for Social Research
Professor
History

Walter H. Peterson, Ph.D.
Univ. of Chicago
Asst. Professor
Psychology

Minerva Pinnell, Ph.D.
Radcliffe
Asst. Professor
Art

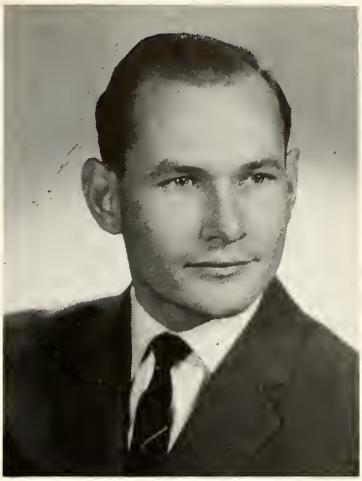

Friedhelm Radant, M.A.
Univ. of Chicago
Instructor
German

Joan E. Rahn, Ph.D.
Columbia
Asst. Professor
Biology

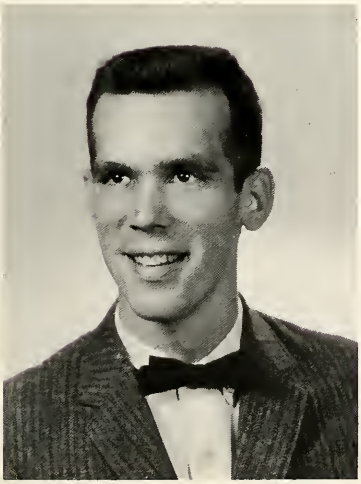

Jack D. Rains, Ph.D.
Univ. of Arizona
Instructor
Psychology

Edwin C. Reichert, Ph.D.
Univ. of Minnesota
Professor
Education

Bertha Reynolds, M.S.C.
Univ. of Denver
Asst. Professor
Business Administration

Donald E. Roos, Ph.D.
Northwestern
Assc. Professor
Sociology & Anthropology

Kenneth Russ, M.B.A.
Univ. of Chicago
Lecturer
Business Law

Francine K. Saltoun, M.A.
Univ. of Wisconsin
Instructor
French

Franz Schulze, M.F.A.
Art Institute of Chicago
Assc. Professor
Art

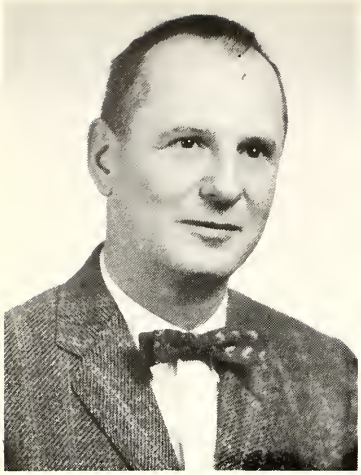

Robert L. Sharvy, Ph.D.
Northwestern
Professor
Philosophy

Andrew R. Sisson, M.A.
Univ. of Notre Dame
Instructor
English

Donovan E. Smucker, Ph.D.
Univ. of Chicago
Assc. Professor
Religion

Arnold R. Thomas, Mus.M.
Northwestern
Assc. Professor
Music

Ruth C. Thomas, Mus.M.
Northwestern
Asst. Professor
Music

George V. Tomashevich, Ph.D.
Univ. of Chicago
Asst. Professor
Sociology & Anthropology

Peter R. Toscano, Ph.D.
Univ. of Chicago
Asst. Professor
Economics

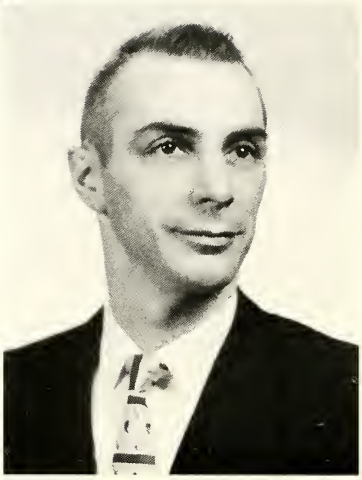

Richard F. Triptow, M.A.
DePaul Univ.
Instructor
Physical Education

Kenneth W. Tucker, Ph.D.
Univ. of California
Instructor
Biology

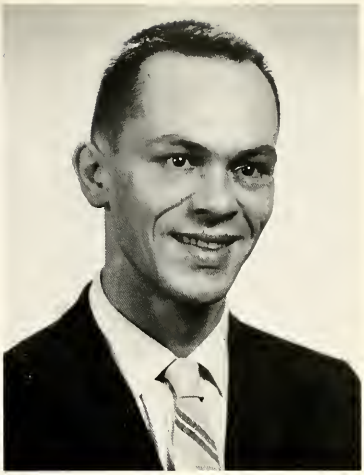

Helmut G. Van Flein, M.F.A.
Univ. of Colorado
Instructor
Art

Donald H. Van Horn, Ph.D.
Univ. of Colorado
Instructor
Biology

Arthur W. Voss, Ph.D.
Yale
Professor
English

Nicholas J. Wasylik, M.A.
Columbia
Asst. Professor
Physical Education & Russian

Norman E. Welling, Ph.D.
Univ. of Minnesota
Instructor
Political Science

Florence Williams, Ph.D.
Univ. of Cincinnati
Asst. Professor
Spanish

Mildred R. Wellman, M.S.
Smith College
Instructor
Physical Education

Faculty Not Pictured

Bailey L. Donnally, Ph.D.
Univ. of Minnesota
Asst. Professor
Physics

Jerry Gerasimo, M.S.
Univ. of Chicago
Instructor
Sociology & Anthropology

Rosemary D. Hale, M.A.
American Univ.
Lecturer
Economics

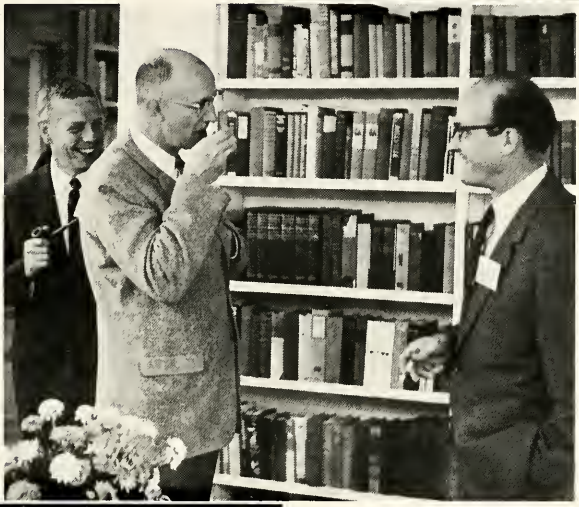

Charles D. Louch, Ph.D.
Univ. of Wisconsin
Asst. Professor
Biology

Herbert A. Nicholaus, Ph.D.
Univ. of Wisconsin
Professor
Economics & Business Administration

Margaret F. Wilton, M.A.
Northwestern Univ.
Instructor
Spanish

Randall Dunn, B.A.
Lake Forest College
Instructor
Mathematics

CLASSES

Bross House

Annie Durand Cottage

Ravine Lodge

Lois Hall

Deerpath Hall

Remsen House

Alice Lodge

Alice Lodge

East House

President, F. Ballantyne

Freshman

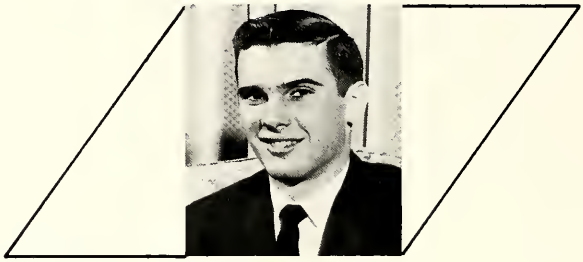

Vice-president, R. Cloos

Class

Treasurer, B. Bryant

Secretary, C. Jaros

Sophomore Class

Pres.--John Scallan

V. Pres.--Herb McDowell

Sec.--Chester Davis

Treas.--Steve Whipple

CGA
Representatives

Art Perivolitis

Ruth McGonagil

Karen Nilsen

Mary Kay Horan

Junior Class

President, R. Koberg

Treasurer, W. Pierson

Vice-president, G. Manalli

Secretary, E. Larson

Junior CGA Representatives

Kay Colby

Eric Schwarz

Wig Pierson

Judy Shirey

Senior Class

President, B. Barth

Vice-president, P. Stone

Treasurer, R. Woodbury

Secretary, Y. Hayakawa

Senior CGA Representatives

Yuki Hayakawa

Gus Totlis

Wally Fulton

Sue Jacobson

FOREIGN STUDENTS

Catharina Sandberg
Sweden

Helga Seeliger
Germany

Lisa Leung
Hong Kong

Anete Olsen
Denmark

Michael Magambo
Uganda

Joseph Obudo
Kenya

Catharina

This year Lake Forest College had the distinction of participating in an international student exchange program directed by the Institute of International Education. The Institute endeavors to promote international understanding through student exchange programs in which students live and study at a university in a country foreign to their own. Two students from Scandinavia who desired to study for one year in the United States were directed to Lake Forest College by the Institute. Catharina Sandberg, from Stockholm, Sweden, is studying here on a scholarship from the Scandinavian Foundation. Agnete Olsen, from Ryde, Denmark, is the recipient of the Lilace Reid Barnes Y. W. C. A. scholarship.

While at Lake Forest College, Catharina and Agnete lived in Lois Hall, and they pursued a full program of academic and extracurricular activities. Catharina is interested in majoring in economics, while Agnete wants to study modern languages and literature. Both girls were active members of the International Relations Club, and they helped to organize it as charter members. Catharina was an enthusiastic member of the ski trip to Brule Mountain. Agnete thoroughly enjoyed the ice skating at the Bath and Tennis Club. After Catharina and Agnete return to their homes, they will begin their university education respectively at Stockholm and Copenhagen Universities. Neither girl will receive academic credit for their year's study at Lake Forest College, but both girls feel their year's experience is reward enough in itself.

All the L. F. C. students wish Catharina and Agnete good fortune in their future studies. L. F. C. has enjoyed and profited from their sojourn here and looks forward to having more students from the Institute of International Education.

Agnete

Coffee

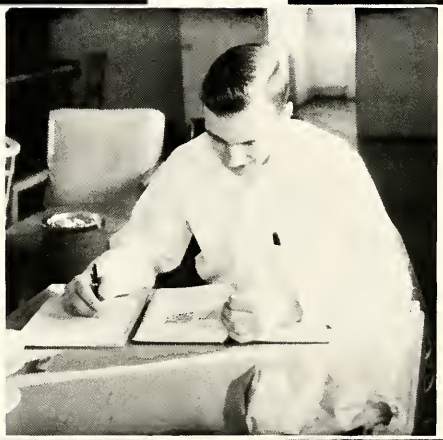

Shop

ORGANIZATIONS

Anita Klausmeier, Ann Dearborn, Vicky Moraitis, Barbara Boyd, Lulu Munson.

Alpha Xi Delta Pre-Alum Group

This year the Alpha Xi Deltas were under the leadership of Anne Dearborn, president; Anita Klausmier, vice-president; Barbara Boyd, treasurer; Cathy Dravilis, secretary.

During the early fall this group assumed the unique status of "pre-alum" group. Despite this decision not to remain a perpetuating organization, they have continued to meet and carry on group activities.

Just before Thanksgiving a dinner party was held. Our loyal alums were invited and among those attending was Jackie Bingert, Miss Illinois of 1961. Other group activities include a Christmas party and Theatre Party.

Our club members are active in various campus activities: Garrick Players and Alpha Psi Omega, Religious Activities Federation, Careers Day, Homecoming, and Variety Show.

Front row: B. Kerber, J. Rosenstein, A. Dearborn. Second Row: A. Fordtran, P. Entz, A. Klausmeier, B. Boyd, B. Liljiquist, M. J. Ridgway.

Front Row: L. Martell, M. Davis, Second Row: T. Baker, V. Dearborn, V. Moraitis, C. Maher, L. Richards.

Edie Larson, Nancy Anderson, Sally Orr, Dianne Jefferson, Karen Ekstrand

Chi Omega Chi

Chi Omega Chi, founded at Lake Forest College, was formerly Sigma Delta of Chi Omega. Traveling even further in our history, our sorority was first a local called Gamma Rho Delta. This sorority, which became interested in joining a national sorority, sought and selected carefully that one which represented their highest goals and principles. Chi Omega was chosen. On becoming a local, Chi Omega Chi aspires towards maintaining these same hopes and ideals.

On November 6, 1961, Chi Omega Chi received its charter from the state of Illinois. The purposes for which the sorority is organized are to promote high scholastic, social, and intellectual standards in our sorority women. The officers of this organization for the '61-'62 year are: president, Sally Orr; vice-president, Diane Jefferson; secretary, Edie Larson; treasurer, Nancy Anderson; and pledge trainer, Karen Ekstrand.

Some active girls recognized this year are these: Diane Jefferson was chosen captain of the cheerleading squad and received a write up in the Tribune and local papers. Diane Jefferson and Marty Smith were both chosen of the LFC women to represent the college in last August's issue of Mademoiselle magazine. Anne Martin and Sally Orr are both presidents of their respective dormitories. Anne Martin was also given the lead in The Lark.

On the varsity tennis team were Patty Raynor and Margo Weaver. Anne Holmgren was on the varsity basketball team, while Karen Ekstrand and Nancy Wilcox played on the field hockey team.

The group is quite diversified in the combined interests and talents. But the base of our sorority can well be summed up in the words of Emerson: "The only way to have a friend is to be one."

Front Row: D. Jefferson, P. Hentz, D. Colby, E. Larson, J. Anderson. Second Row: D. Bridges, D. Gislason, N. Anderson, A. Holmgren, K. Ekstrand, P. Engles.

Front Row: A. Martin, D. Palmatier, P. Pence, P. Raynor, N. Wilcox, S. Orr. Second Row: M. Nelson, A. Nelson, J. Lipton, M. Weaver, M. Smith, S. Ericson.

Lynn Meirose, Sally Svoboda, Jean Alexander, Gail Amick, Marion Brady.

Chi Lambda Phi

Chi Lambda Phi has already become active in all areas of campus life. The Chi Phi's, interested in sports, have been most successful in all intra-mural sports, varsity teams, and consequently, an active part of W. R. A. (president, Anita Schultes). As chairman of New Student Week, Sue Millar did an excellent job. Yuki Hayakawa, one of the most active women on campus, did an outstanding job as director of Garrick Production of "School for Dictators." Chi Phi is also represented in AWS with two board members, Diana Adams and Carol Wallers, plus seven counselors from Deerpath Hall.

Chi Lamba Phi leaders this year were Jean Alexander, president; Sally Svoboda, pledge trainer; Lynn Meirose, secretary; Gail Amick, treasurer; and Martha Graham, social chairman.

Front Row: B. Seipt, D. Adams, M. Brady. Second Row: J. Cims, J. Freeman, J. Higert, M. Graham, L. Meirose.

Front Row: S. Svoboda, E. Arenander, G. Amick. Second Row: J. Davidson, C. Wallers, J. Alexander, M. Hedges, P. Rouille.

Nancy Fellowes, Ollie Bovill, Sally Gillen, Thalia Penn, Sue Potts.

Kappa Kappa Chi

Kappa Kappa Chi's were active in a number of campus organizations this year. Ollie Bovill and Sally Gillen were elected to AWS as president and treasurer, while Ruthie McGonagil served as secretary and sophomore delegate to Community Government. Chosen as dormitory counselors were Karen Knudson, Nancy Fellows, Ruthie McGonagil, Ollie Bovill, and Sally Gillen. Active in the Music Department were Kay Kornburger, Chris LeVesconte, Sally Gillen, and Ruthie McGonagil.

Filling the offices of president, vice-president, recording secretary, corresponding secretary, and treasurer for Kappa Kappa Chi for the 1961-62 school year were Ollie Bovill, Becky Kapellos, Nancy Fellows, Sally Gillen, and Pru Mors.

Front Row: C. LeVesconte, T. Penn, K. Barney, N. Fellowes. Second Row: O. Bovill, R. Morgaridge, J. Mullen, P. Koppe, K. Knudson, A. Staley, N. Diedrich.

Front Row: L. Wilson, D. Hodgins, K. Kornberger, R. McGonagil. Second Row: S. Vanoosten, L. Swanson, J. Axland, S. Gillen, S. Potts, K. Laniers.

Kris Miller, Ellen McKittrick, Les McCulla, Dee Spearing, Lee Nichols.

Gamma Phi Theta

Leading the Gamma Phi Theta's in 1961 and 1962 were President, Kris Miller; Vice President, Lee Nichols; Secretaries, Ellen McKittrick and Susan Jacobson; Treasure, Les McCulla; and Social Chairman, Dee Spearing. Lee Nichols also presided over the Inter Sorority Council, and Susan Jacobson was President of Kappa Alpha. The Gamma Phi's were proud when Carmen Anderson was crowned the 1961 Prom Queen at the Edgewater Beach Hotel in Chicago and also when she became Phi Delta Theta's South Sea Island Queen. It was 6 in a row for Gamma Phi when Lee Nichols succeeded Susan Jacobson as L.F.C.'s Homecoming Queen. Sandy Wolf, Lee Nichols, and Susan Jacobson completed their third and fourth years of varsity cheerleading. Les McCulla was the winner of the WRA Bowling Tournament, and Karlene Werwath was a member of the WRA Executive Board. Judy Simpson and Demie Strompolos were elected Secretary and Social Chairman of Lois Lodge, while Cathy Maxwell and Ann Purdy were officers at Bradley and Alice. Dee Spearing played in two Garrick Plays, and Karlene Werwath sang with the Madrigal Singers. Lee Nichols was chosen for Phi Beta Kappa. It was a busy but enjoyable year!

Front Row: J. Fremd, L. Nichols, J. Ryan. Second Row: A. Purdy, L. Crossman, D. Spearing, K. Miller, C. Anderson.

Front Row: D. Strompolos, B. Cavagna, J. Simpson. Second Row: P. VanDoren, M. Payne, C. Maxwell, C. McCulla, S. Jacobson, E. McCulla, J. Springer.

WE'RE pulling for LAKE Forest

TAHITI

ΧΩ
ΓΦΒ
ΑΦ

IT'S
EASY
PADDLING
WITH CARROL

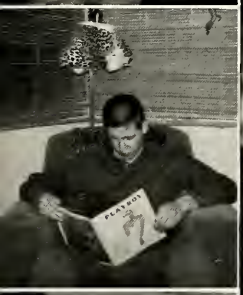

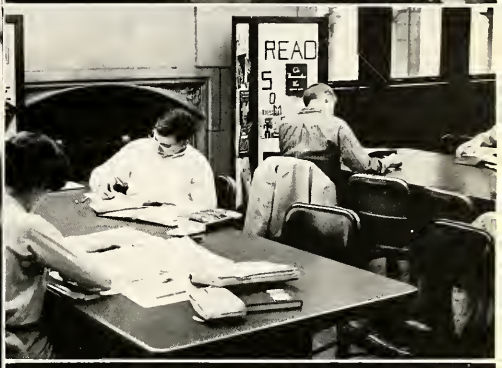
READ

Larry Kaine, Art Shwartz, Richard Dimberg, Fred Uhle

Delta Chi

Delta Chi, under the able leadership of Rich Dimberg and Art Schwarz, made 1961-62 one of our best years. Larry Kaine took care of the secretarial work while Fred Uhle did his best to stretch the dollars in the treasury.

In the sports field Paul Cady and Henry Ullmann were active on the soccer team; Art Schwarz, tennis; Tom Nyberg and Fred Uhle, golf; and Henry Ullmann, baseball. Our outstanding activity, however, was the parties which we held every Friday evening. The "twist" echoed from our chapter room to the far corners of the quad and Delta Chi parties soon became school parties.

Individuals who deserve special mention are Paul Cady, four year honor roll mention; Dave Nelson, president of the Jacobins; Herb Stratford, I.F.C. social chairman; and John McHenry, midwestern Limbo champion. Herb Stratford also deserves credit for his speech before the Inter-American Christian Youth Council in which he expressed his interesting views on today's racial problems.

Front row: A. Shwartz, R. Dimberg, L. Kaine, F. Uhle
Second row: P. Cady, B. Stumpf, T. Nyberg, B. Avery, B. Godbout

Front row: H. Stratford, H. Ullman, J. Powers, L. Vaughan
Second row: J. Anderson, D. Hodgson, R. Avery, J. McHenry, B. Godbout

Front row: John Liebenow, Bill Dixon, Jim Wilson
Second row: Phil Berge, Dave Shoup

Alpha Sigma

Front row: B. Shadinger, G. Prestin, L. Weaver, A. Blacker, P. Lando, G. Bakalis
Second row: T. Craig, R. Gaunt, R. Roberts, R. Stark, W. Crandall

Front row: H. Buffallo, C. Matthewes, B. Koberg
Second row: J. Nelson, D. Kearn, W. Pierson

Kappa Sigma

After one of its most successful rushes, the Alpha Chi Chapter of Kappa Sigma pledged one of its largest pledge classes ever. This year, as in past years, Kappa Sigmas have given much of their time and energy to campus organizations. In the Senior class, Bob Barth was president; Pete Stone was vice-president, and Roger Woodbury was treasurer. In the junior class, Bob Koberg was president, Greg Manalli was vice-president, and Wig Pierson was treasurer. John Scallan and Herb McDowell also served as president and vice-president of the sophomore class. Kappa Sigmas were also members of all the varsity athletic teams, Iron Key, Beta Beta Beta, CGA, Alpha Psi Omega, Psi Chi, and Delta Tau.

The social season has been packed with pajama parties, trips to Chicago, a "Roaring Twenties Party", and other events. Leaders of the Kappa Sigs were Wig Pierson, president; Steve Brock and Pete Karvellas, vice-presidents; Don Williams, secretary; Ken Welton, treasurer; and Bill Bazley and Jere Rice, guards.

Front row: W. Pierson, H. Buffallo, C. Bowland, C. Harper
Second row: B. Garner, D. Williams, S. Brock, J. Rice, P. Stone, D. Johnson, P. Karvellas
Third row: B. Simmons, C. Matthews, T. Sherrin, R. Woodbury, T. Charnota, D. Kearn, G. Pavlotos, D. Jordon, B. Koberg

Front row: B. Bazley, G. Massey, R. Goebel
Second row: R. Dwinell, J. Bert, K. Welton, L. Askelof, B. Braud, D. Strobel
Third row: B. Anderson, J. Spooner, J. Nelson, C. Mitchell, B. Barth, R. Berger, H. Oppenheimer, J. Diers, C. Walz

Front row: J. Barth, W. Campbell, R. Clason, P. Wroth
Second row: F. Hamilton, P. Phelen, C. Perry, R. Gerstnecker, T. DuPont, P. Clarkson
Third row: C. Edwards, A. Elliot, L. Leffingwell, J. Johnson, J. Houghtaling, J. Mitchell, J. Hodges, R. Helwig

Front row: S. Campbell, S. Hammon, T. Tupper, J. Krichbaum
Second row: T. O'Brien, C. Henry, B. Scheele, C. Brummel
Third row: J. Eversolle, J. MacKaye, S. Kinderman, P. White, P. Walls, R. Matray, E. Karas

Front row: D. Dragash, W. Fulton, M. Milano
Second row: T. Franke, K. Landstrom, L. McCoy

Phi Pi Epsilon

Phi Pi Epsilon, founded here at Lake Forest College and now the oldest local fraternity in the country, celebrated its sixty-seventh birthday with the annual Alumni Banquet held in April at the University Club in Chicago.

Capable leadership for the past year was furnished by presidents Jim Fiechtinger and Wally Fuston, vice-presidents Hermann Schamberger and Mike Milano, secretaries Jim Richards and Ken Landstrom, and treasurers Fred Johnson and Tom Franke.

Although not overwhelming in size, the Phipes boast outstanding representatives in nearly every phase of campus life: the IFC secretary-treasurer, and newly elected president, senior CGA representative, Beta Beta Beta president, Campus Chest Chairman, as well as playing minor roles in various other committees, such as Homecoming, New Student Week, and Forester Day.

Phi Pi Epsilon was also very well represented on the varsity athletic fields; this being attested to by the fact that over 60% of the brothers are lettermen.

Front row: S. Kammerman, D. McCabe, R. Leins, D. Dragash
Second row: J. Richards, F. Johnson, L. McCoy, P. Lindahl, T. Franke, K. Landstrom

Front row: G. Sinadinos, C. Steral, J. Tuttle
Second row: J. Ireland, J. Feightinger, J. Ziegler, M. Milano, W. Fulton

Front row: E. Schwarz, B. Hedstrom, G. Hoffman, J. Bradshaw

Tau Kappa Epsilon

Delta Beta Chapter of Tau Kappa Epsilon, under the leadership of president George Hoffman, vice-president Jon Bradshaw, secretary Bruce Hedstrom, treasurer Eric Schwarz, chaplain William Findlay, historian, William Demos, sergeant of arms Chester Davis, and pledge trainer Bennet Greeenwald, began the New Year by winning the Homecoming Sweepstakes.

TKE's rush program, which included two rock'n'roll parties, the Blue Mist, the Kenneth I. Russ party, and a successful Smoker co-sponsored by the Parents Club, helped to bring 25 men into Delta Beta.

The other factor which puts Teke on top is the participation of its members in every phase of campus life. Examples of the Tekes variety of interests are president of Young Republican Club, secretary-treasurer of IFC, president of off Campus Activities Committee, Circulation and Business Manager of the Stentor, Student Conduct Board, Homecoming Chairman, president of CGA, and Concert Chorale. In varsity sports were Eric Schwarz, golf; Tony Kalbfus, wrestling; Jim Findlay and George Paulson, basketball; and Bruce Locher and Bob Swayer, hockey.

Front row: G. Carter, D. Johnson, H. Onthank, E. Schwarz, G. Gill
Second row: B. Greenwald, D. Whitney, G. Hoffman, J. McDonough, R. VanDyke, W. Demos, R. Novontny
Third row: M. Wolfberg, J. Bradshaw, P. Saari, D. Dose, S. Sheetz, B. Hedstrom, T. Kalbfus, F. Lennarson, C. Davis, W. Findlay
Not included: W. Dean, E. Henning, B. Locher, R. Ryan, R. Sawyer

Front row: T. McCoy, T. Christiansen, J. Powell, C. Trion, T. Clapp
Second row: W. Fox, R. Miller, R. Schmidt, J. Mellen, R. Hulit, A. Raymond, J. Neaylond, T. Davies, J. Findlay
Not included: R. Ehli, B. Goncoe, B. Meyer, J. Neaylon, G. Paulson, J. Sawyer, P. Sheets

B. Barr, L. Butler, D. Lannert, C. Xinos

Phi Delta Theta

The suspended chapter of Illinois Theta of Phi Delta Theta operated during the entire year under the name of Digamma Alpha Upsilon; this was the name of the local chapter until it obtained membership from the national fraternity of Phi Delta Theta in 1950. The officers who led the house during the past year were President, Butch Barr; Reporter, Denny Lannert; Secretary, Larry Butler; and Treasurer, Connie Xinos.

As usual, the house was well represented in various fields of activity across campus. Phis were active in Community Government, on varsity athletic teams, and on various campus committees. Two of the members of the house were also granted membership in Phi Eta Sigma, national honorary fraternity.

In the competitive arena, the Phis were challenged to keep a strong hold on the trophies that they had won in the previous year including scholarship, intramural sweepstakes, I-F Sing, Forester Day and Variety Show.

During fall rush the chapter was strenghtened considerably by the addition of fourteen pledges and two social affiliates who were under the guidance of pledge trainer, Dave Quick.

Front row: C. Xinos, B. Barr, D. Lannert, J. Dragisic, L. Butler, G. Totlis
Second row: C. Smith, H. Bowles, D. Quick, R. Craig, T. Kelly, T. Lewis, T. Bauman

Front row: M. Schmidt, B. Wayne, P. Handwork, L. Kelly, F. Krehbiel
Second row: C. Meyer, T. Todd, G. Carlin, H. Bierma, L. Roberts, G. Johnson, J. Marvich

Front row: R. Macartney, S. Shaw, R. Holdsworth, J. Murphy, K. Turner, B. Gillis
Second row: R. Dolaske. S. Whipple, D. Layton, A. Svejda, B. Malmgren, R. Drane, J. Harris, A. Perivolidis

Front row: L. Levy, A. Seward, R. Boes, D. Ginter, S. Lullman, P. DeBeer
Second row: M. Collins, R. Janick, J. Nash, J. Elens, W. Leith, M. Cohn, P. Johnson

Front Row: Becky Kapellos, Jean Alexander, Lee Nichols, Kris Miller, Sally Orr.
Second Row: Miss French, Diane Bridges, Thalia Penn, Judy Simpson, Sally Svoboda, Pam Engle, Jackie Davidson, Judy Fremd

INTER-SORORITY COUNCIL

INTER-FRATERNITY COUNCIL

Front Row: Ken Landstrom, Jim Richards, Fred Johnson, Art Schwarz, George Hoffman
Second Row: Wig Pierson, Pete Handwork, Bill Dixon, Denny Lannert, Bob Stark, Herb Stratford, Bob Koberg, Eric Schwarz

Front Row: Gail Iglauer, Trish Entz, Sue Daniels, Sally Orr, Nancy Wilcox
Second Row: Cathy Connelly, Dean French, Evie Dye, Carol Wallers, Diana Adams, Ollie Bovill, Sally Gillen, Anne Martin
Third Row: Margie Nelson, C. Mareneck, Ruthie McGonagil, Sandra Arnt, Martha Graham, Jean Krueger, Sally Svoboda, Joanne Neumeister, Mary Hedges, Gail Amick, Betsy Bryant, Linda Lord, Diane Smith

ASSOCIATION OF WOMEN STUDENTS

WOMEN'S RECREATION ASSOCIATION

Front Row: Diana Adams, Jean Alexander, Anita Schultes, Phyllis Adamson, Lynn Meirose
Second Row: Kathy Barney, Les McCulla, Evie Dye, Merrill Rench, Lee Nichols, Karen Ekstrand, Ruthie McGonagil, Karlene Werwath

Forester
1962

Joan Schultz, Editor

Section Editors

Tom Lovaas, Pat Rouille, Marilyn Da Foe, Jane Fauser, Not pictured: Bennett Greenwald, Jean Rowse

Business Staff

Roger Woodbury, Anita Schultes, business manager, Lynn Meirose

Typists

Mary Surplice, Lynn Orchel, Lee Pavlak, Eve English, Margaret Schultz

THE STENTOR

REPRESENTED FOR NATIONAL ADVERTISING BY
National Advertising Service, Inc.
College Publishers Representative
420 MADISON AVE NEW YORK, N. Y.
CHICAGO • BOSTON • LOS ANGELES • SAN FRANCISCO

SUBSCRIPTION PRICE $3.50
Telephone CE 4-3100

Weekly newspaper of Lake Forest College. Published regularly throughout the college year at Lake Forest, Illinois. Seventy-sixth year of publication. Second class postage paid at Lake Forest, Ill., under the Act of March 3, 1879.

Editors ..... Beth VanSickle, Jim Wilson
Business Manager ..... George Hoffman
Assistant Business Manager ..... Dan Dose
National Advertising Manager ..... Barbara Boyd
News Editor ..... Don Williams
Assistant News Editor ..... Lucinda Daniels
Feature Editor ..... Prue Mors
Sports Editor ..... George Bakalis
Advertising Manager ..... Chester Davis
Circulation Manager ..... Matthew Wolfberg
Photography ..... Paul Cady

Faculty Advisors—Mrs. Joan Wilts, Mr. Jerry Patterson

Reporters—Bunny Bush, Bobbie David, Tom Dupont, Pam Frantz, Pam Guss, Gayle Iglauer, Phil Johnson, Martha Van Sickle, Tom Wollman, Phyllis Adamson, Bill Findlay, Mary Kay Horan, Ted Craig, Bob Erikson, Norm Crampton.

Proofreaders—Nancy Cheney, Barrie Johnson

Editorial Staff—Ingram Marshall, Bob Miller, Gordon Nack, Richard Ring, Dave Shoup, Carole Travis, Roger Boldt, Gus Totlis.

Editors: Jim Wilson and Beth Van Sickle

Stentor 1962

Front Row: Gus Totlis, Lucinda Daniels, Beth Van Sickle, co-editor: Pru Mors, Jim Wilson, co-editor.
Second Row: Barrie Johnson, Mary Kay Horan, Martha Van Sickle, Gail Iglauer, Barbara Bush, Phyllis Adamson, Roger Boldt, Carol Travis, Dick Simon, George Bakalis, Kathy Lake, Bob Miller.

Front Row: Mary Kay Horan, Marilyn Lee, Business Manager; Sarah Crary, Marianne Novak, Editor.
Second Row: Gail Amick, Pat Sturgis, Bonnie Baker, Mr. Bates, advisor; Kitty Knode, Bobbie Davis

TUSITALA

The Tusitala is the annual literary magazine of Lake Forest College, which gives to the students the opportunity of placing their creative work in print. This year Tusitala was under the direction of Marianne Novak and Marilyn Lee.

CONFIGURATION

Configuration was a new publication on campus this year. This magazine's aims are to encourage student experimentation in all literary forms, student literary criticism, and to be a medium of exchange with the literary publications of other colleges.

Editors Roger Boldt and Richard Simon

Seated: Gerri Minion, Dick Alcorn, Paul Sheets, Judy Shirey, Ed Schreibman, Pete Pitchios, Betsy Kerber
Standing: John Sawyer, Sue Millar, Dave Shoup, Brian Guck

DEBATE 1961 - '62

The Varsity debators of this year's Lake Forest College Debate team were Dave Shoup, Sue Millar, Gerri Minion and Judy Shirey. Their question was "Resolved that labor organizations should be put under anti-trust legislation." Bradley, Northwestern, Northern Illinois, and Indiana State Teachers College were among the schools at which the L.F.C. team debated its case.

Front Row: Mrs. Thomas, Jean Rouse, Jane Fouser, George Gill, Bruce Newton, Nat
Second Row: Barrie Johnson, Margaret Perry, Kathy Barney, Sally Gillen, Ken Roehrs, Martha VanSickle
Third Row: Mary Jane Ridgway, Kay Kornberger, Julie Price, Carolyn Locke, George Brady, Judy Briggle, Diane Smeth, Ruthie McGonagil

Choir

Messimer, Ken Micari, John Quaid, Joanne Freeman, Leslie Fisher, Pam Whitmarsh
Dave Allen, Jim Bengston, Robert Carrigan, Carole Hugell, Karen Norum, Marcia McCullum,
Massey, Niel Lovering, Butch Marshall, Steve Whipple, Bob Stakel, Bill Wilson, Marion

Concert Chorale

Front Row: Mrs. Thomas, Jean Rouse, Barry Johnson, Lynda Allen, Karen Daniels, Sue Gius, Mary Jane Ridgway, John Quaid, Jim Bengston, George Gill
Second Row: Karlene Werwarth, Ruthie McGonagil, Jonnie Ellsworth, Diane Smith, Sally Gillen, Dave Allen, Ken Micari, Butch Marshall, Kennith Roehrs.

Front Row: Judy Shirey, John Liebenow, Carol Kaufer, Anne Dearborn, Val Dearborn.
Second Row: John Converse, Bob Barth, Yuki Hyakawa, Bill Shadinger, Betsy Kerber, Rick Jauch, Kathy Lake, Lulu Munson, Bob Miller.

ALPHA PSI OMEGA

GARRICK PLAYERS

Front Row: Timmie Baker, Val Dearborn, Bob Miller, Betsy Kerber
Second Row: John Converse, John Liebenow, Pat Sturgis.

Front Row: Dick Dwinell, Bill Findlay, Sue Millar, Karen Nowak, Linnea Swanson, Marty Smith, Ed Schreibman
Second Row: Dan Dose, Andy Raymond, Rick Van Dyke, Pete Saari, Barbara Liljequist, Dick Roberts, Bill Demos, Dave Shoup, Wig Pierson.

YOUNG REPUBLICANS CLUB

INTERNATIONAL RELATIONS CLUB

Officers: Agnete Olson, Mike James, Marilyn Lee, Sue Prescott

Front Row: Linnea Swanson, Gerry Minion, Lynda Hessler, Nancy Buczynski, Bonnie McKee
Second Row: Dr. Coutts, Bill Demos, Dan Dose, Bill Wilson, Kathy Barney, Ann Nuuttila, Jane Fouser, Roger Gaunt, Roger Woodbury, Gene Harris, Dr. Martin

STUDENT AFFILIATES OF AMERICAN CHEMICAL SOCIETY

BETA BETA BETA

Front Row: Dr. Lunn, Edie Larson, Sharon Bostian
Second Row: Dianna Adams, Sally Cassady, John Ireland, Sally Gillen, Dave Strobel, Dianne Jefferson

Front Row: Edie Larson, Corresponding Secretary; Anita Schultes, Social Chairman; Nancy Anderson, Recording Secretary;
Second Row: Ed Griffith, Vice-President; Dr. Forgus; Dave Maland, President.

PSI-CHI

PSYCHOLOGY CLUB

Front Row: Kay Phillips, Edie Larson, Anita Schultes, Nancy Anderson, Harriet Hartshorn, Carol Mareneck, Judy Roberts.
Second Row: Dave Maland, Ed Griffith, George Stanton, Dave Strobel, Nick Aliotti, Ralph Goebel, Sherwood Thomas.

Front Row: Pete Pitchios, Sarah Crary, Kitty Knode, Dr. Smucker
Second Row: Laura Richards, Alice Merril, Fred Strensen-Reuter, Carol Chapman, Chris Van Riper, Elie Arenander

RELIGIOUS ACTIVITIES FEDERATION

CHRISTIAN SCIENCE INFORMAL GROUP

Cynthia Felleisen, Alice Merril, Sally Gillen, Elie Arenander

Executive Board
Front Row: Kitty Knode, Laura Richards, Chris Van Riper
Second Row: Ken Waltzek, Hiram Kennicott

CANTERBURY CLUB

UNITED CAMPUS CHRISTIAN FELLOWSHIP

Executive Board

Front Row: Carol Chapman, Sarah Crary, Karen Lindberg, Sharon Husenetter
Second Row: Sally Cassady, Bill Demos, Rick Van Dyke, Don Whitney,
Fred Stresen-Reuter, David Johnson, Dr. Smucker

CAMPUS CHEST COMMITTEE

Front Row: Joan Lipton, Sue Daniels, Sally Orr, Dr. Smucker.
Second Row: Bunny Bush, Cheryl Soult, Gail Amick, Peggy Hentz, Margie Nelson.

FILM SERIES COMMITTEE

Front Row: Richard Ring, Dr. Kren, Roger Boldt
Second Row: Frank Hamilton, Toby Collins.

Front Row: Dave Nelson, Elie Arenander, Roger Boldt
Second Row: Richard Ring, Don Whitney.

CULTURAL ACTIVITIES COMMITTEE

Executive Committee

Ruthie McGonagil, recording secretary; Ed Henning, president; Pete Handwork, vice-president. Gus Totlis, treasurer; Judy Shirey, corresponding secretary.

COMMUNITY GOVERNMENT ASSOCIATION

Activities Board Representatives

Front Row: Charlie Matthews, student conduct; Sue Millar, special projects; Kitty Knode, religious activities. Second Row: Roger Boldt, cultural activities; Jim Wilson, publications; Dave Shoup, governing agencies; Fred Johnson, governing agencies.

Representatives for Administration

(not pictured)
Dr. Cole, Dean Dunn, Dean Hoogesteger, Mr. Amaden.

Representatives for the Faculty

Dr. Smucker, Dr. Welling, Miss Reynolds, Dr. Dilkey, Dr. Hantke.

Mary Jane Ridgway, Sue Jacobson.
Sue Millar, Yuki Hayakawa.

KAPPA ALPHA

IRON KEY

Front Row: Dean Dunn, Dr. Cole, Ed Henning.
Second Row: Bob Barth, Pete Handwork, Mr. Patterson.

Front Row: Ed Malmgren, Mike Wurth, Lance Breger, Phil Berge.
Second Row: Art Perivolidis, Dean Dunn, Bob Drane, Mr. Patterson.

PHI ETA SIGMA

PRESBYTERIAN SCHOLARS

Bob Dollaske, Gail Barnes, Richard Janick, Bonnie Baker, Richard Ring.

Phi Beta Kappa

Mrs. Louise Neel, Lee Nichols, Kay Stumpf, Lance Breger, Dr. Cole.

ACTIVITIES

Yuki meets her group.

New Student

On Saturday, September 23, the New Student Week Committee, under the leadership of Bob Barth and Sue Millar, gave a warm welcome to the three hundred members of the Class of 1965. Each new freshman registered at Patterson Lodge where he received a folder of instructions, his red and black freshman beany and the number of his "group" which he then tried to find under a dripping tree or by some unfamiliar doorway. The freshman's first day at LFC was filled with activity: a football game, a class meeting to receive instructions and materials for registration, a chapel meeting after dinner for President Cole's welcome and messages from other campus leaders, and finally house meetings in the dormitories.

Getting acquainted!

Dr. Martin explains Dr. Einstein

Week

The three panel discussions were the topic of conversation among everyone, new student and New Student Week Committee members. The World and Dr. Einstein was discussed by the first panel on Sunday afternoon in the Chapel. Following the panel, each group met in a faculty home with his faculty group advisor and the two student group leaders, and all tried to understand the book more clearly as well as get acquainted. Panel discussions on The Lord of the Flies and The Causes of World War Three were fitted in between placement testing and registration on Monday and Tuesday. Other events of this busy week included President Cole's reception for the Freshman Class in his new home, the activities fair, and a pep rally and dancing in the Institute.

Seniors meet the Freshman Class.

Camp Bowen

On Tuesday afternoon, the Freshman Class piled into a fleet of yellow school buses for a trip to Camp Bowen for an afternoon of games, fun, and relaxation before classes began Wednesday morning. There was a football game, volleyball, softball as well as ping-pong to tempt the energetic. Those who wanted to rest, quickly occupied the swings or gathered together for some folk singing. After a picnic supper of hot dogs and all the trimmings, Dean Hoogie presided at the camp fire where he told some tall tales and tried to teach the Alma Mater to the frosh. After dark the buses returned their passengers to the Institute for a pep rally and sock hop.

Freshman Sophomore Weekend

Freshman-Sophomore Weekend opened on Friday night, Oct. 6, with the traditional kangaroo court held around a blazing bonfire. Those frosh guilty of misdemeanors were prosecuted and brought to justice by Steve Brock and Judge Jim Murphy with Bennett Greenwald acting for defense.

The fate of "beanie wearing" was decided on Saturday afternoon, and at first things were grim for the freshmen. Someone had kidnapped the beanie pole, but it was returned in time for the grease pole contest. The beanie, despite the valiant efforts of the freshmen, remained aloft the pole.

The tug-of-war brought an impartial drenching to all participants, frosh and sophomore alike. Victory, however wet it was, belonged to the freshmen women, and they emancipated their class from the beanie.

The weekend closed in peace and friendship in the Institute at the dance given by the Sophomore Class in honor of the Class of 1965.

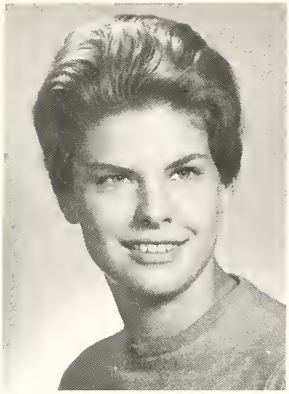

Barbara Liljequist

Margi Nelson

Homecoming Queen

Lee Nichols

Candidates

Yuki Hayakawa

Sally Gillen

Front Row: Evie Dye, Anne Martin, Pat Varveris, Thalia Penn, Carmen Anderson, and Becky Kapellos; Back row: Lee Nichols, Paul Cady, Bennett Greenwald, Chris Cockrum, and Curt Bowland.

Mardi Gras
1961
Homecoming

After a summer of planning, the Homecoming Committee was busy at work as soon as the term began. Since Homecoming, October 13 and 14, arrived less then three weeks after classes began, there was no time to lose in getting floats from ideas on paper to masterpieces of wire and crepe paper, in selecting queen candidates and making posters. "Mardi Gras" was the theme of Homecoming 1961.

Friday night the festive weekend began with a pep rally held on Commons patio, at which time Lee Nichols was crowned Queen. Alumni began registering in Lois Rec. Room early on Saturday morning. An added event of Homecoming was the ground breaking ceremony for the Student Union which was held Saturday morning before the parade. The traditional parade of "Mardi Gras" floats began at noon on Middle Campus and made its way through town to Farewell Field for the Homecoming game against Carroll which unfortunately we lost.

The Institute, Saturday night, was transformed into the carnival site of a Mardi Gras for the annual Homecoming Dance. The climax of the weekend was the announcement of the Homecoming Sweepstake awards. Tau Kappa Epsilon carried off the high honors of the Sweepstake trophy, but Phi Delta Theta, the winner of the float trophy,was not to be out done.

Pep Rally

Ground Breaking

Queen Crowning

Marching Band

Mardi Gras

1961

Homecoming

Parade

Parents' Day

Saturday, October 28, was Parents' Day, that annual event when rooms are cleaned, dorms and fraternity houses hold open houses for Mom and Dad. This was the day LFC hosted the dear folks from home.

Phyllis Adamson and the Parents' Day Committee had planned a full day for the campus visitors. The coffee hour in the Institute followed registration; this was the time for instructor and parents to meet for our better or our worse. Next, our parents viewed Mc Cormick Auditorium and heard an address from Dr. Cole about the nature of Liberal Arts education at LFC. There was lunch at Commons, when Mother and Father, too, had to stand in line for their meal. The afternoon football game was a wet one, but a few spirited parents did bear with the unfavorable weather. The reception for parents given by Dr. Cole in his home, dinner at Commons, and an evening program of student talent in the Institute concluded the day.

Front Row: Evie Dye, Jean Alexander, Phyllis Adamson, Shannon Naumowicz, and Diana Adams; Back row: Chris LeVesconte, Beth Van Sickle, Bob Pierson, Barbara Yarrington, and Don Whitney.

Parents & Teachers Associate

Christmas

First Term Ends

Lance Breger contributes to the corner stone.

Mrs. Ernest A. Johnson lays the corner stone.

The Dedication of the Ernest A. Johnson Memorial Science Center Lake Forest College

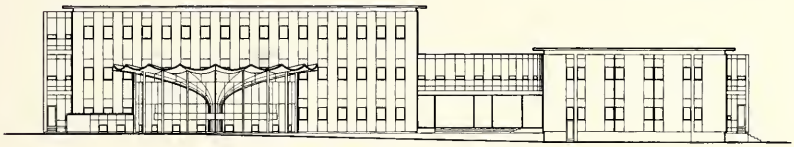

Wednesday, January 17, 1962

Dr. George W. Beadle receives honorary degree.

Dedication Address

Ernest A. Johnson Memorial Science Center

A Present Reality

Student Union

A Plan Becoming a Reality

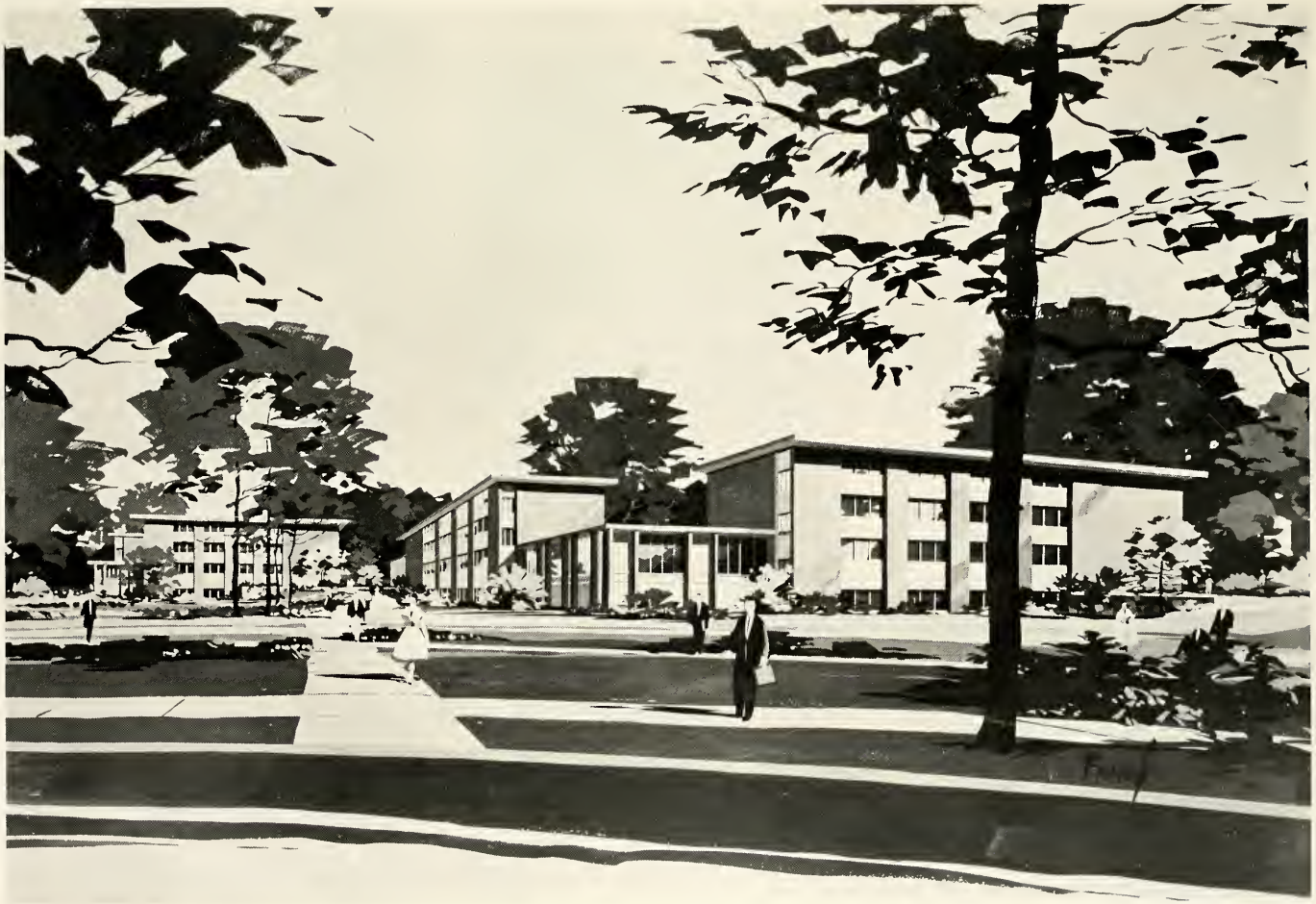

Coed Dormitory . . . . A Plan for the Future

CAMPUS CULTURAL ACTIVITIES

Campus Cultural Activities were many and appealed to a wide variety of interests. The completion of Mc Cormick Auditorium in Johnson Science Center provided a much needed and suitable site for campus lectures. The College-Community Program under the direction of Mrs. Ruth Winter presented many outstanding speakers from both on and off campus. Among the off campus lectures were Mark Bonham Carter who spoke on British liberalism, Charles Hogan who gave the United Nations Day address, Gwendolyn Brooks who gave a reading of her poems, and Allan Watts who lectured on Zen. The College-Community Program also sponsored a series of seminars consisting of four lectures given by members of the faculty: Drs. Cole, Sharvy, Tomashevich and Pese. In addition, the lecture calendar included a Thursday night lecture series given by members of the faculty. A few of these lectures were "Teaching Machines" by Dr. Reichert, "The Political Novel" by Dr. Milne, and "The Teacher-Scholar" by Dr. Cowler. The Psychology Club brought several imminent psychologists to speak on campus among whom were Harry F. Harlow and Rollo May. The Religious Activities Federation sponsored two seminars, one on contemporary literature and one on African affairs. Film Series Committee offered an excellent and enlarged program this year. The number of films was increased to ten and two showings were given of each. A few of the films presented were "Blue Angel," "A Ballad of a Soldier,," and "The Seventh Seal." The Cultural Activities office was busy securing tickets for students requesting admission to such events in Chicago as the Lyric Opera, the New York City Ballet, and the University of Chicago Folk Festival.

R.A.F. Seminar on Contemporary Literature - A reading of "Billy Budd"

Charles Hogan, the United Nations Day Speaker, discusses the role of the U.N.

Coffee and Questions

A Film Series Patron

Rollo May discusses existentialism with psychology students.

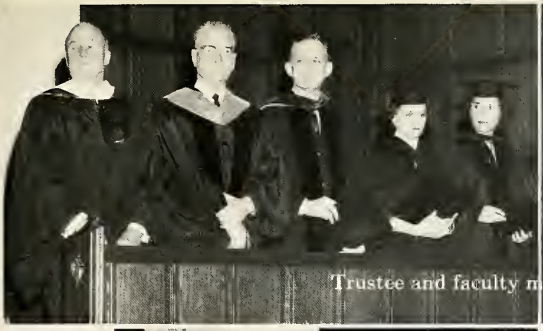

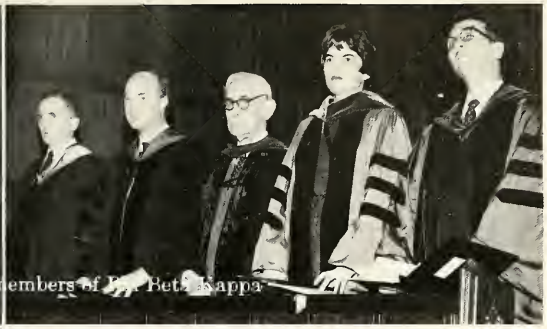

Trustee and faculty members of Phi Beta Kappa

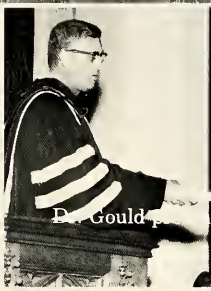

Dr. Gould presents the charter

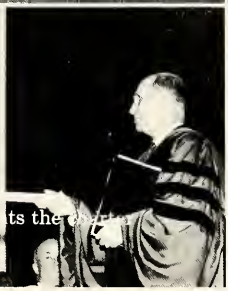

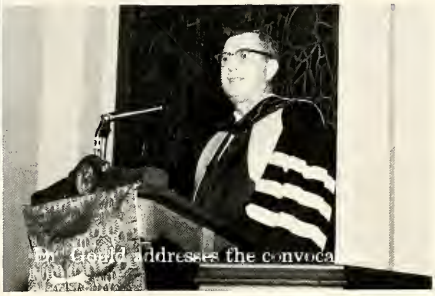

Dr. Gould addresses the convocation

Phi Beta Kappa Theta of Illinois

Installation February 9

Herblock receives an honorary membership

Dr. Gould addresses the initiation dinner

Alumni and undergraduate members

Garrick Players Present. . .

American Premiere

Eric Kastner's

SCHOOL FOR DICTATORS

Translated by Marvin C. Dilkey

Student Director - Yukiko Hayakawa

CAST

Prime Minister . . . . . James Barth
President . . . . . Richard Jauch
Inspector . . . . . James Johnson
Physician . . . . . John Liebenow
President's Wife . . . . . Judith Shirey
Dean . . . . . Philip Lando
Nuncio . . . . . Bruce Allen
Minister of War . . . . . Grant Miles
President's Son . . . . . Anthony Collins
Pauline . . . . . Karen Lindberg
Doris . . . . . Dee Spearing
Stella . . . . . Tandy Martin
Professor . . . . . John Meyer
No. 4 . . . . . David Nelson
No. 5 . . . . . Nathaniel Messimer
No. 7 . . . . . Robert Miller
No. 6 . . . . . Richard Jauch
No. 8 . . . . . Robert Schmidt
No. 9 . . . . . Grant Schaefer
Major . . . . . Alanson Sturgis
Bookkeeper . . . . . Robert Kopple
Sailor . . . . . David Strobel
Barmaid . . . . . Becky Leonard
Peddler . . . . . Robert Stakel
Teenager . . . . . Biff Allen
Tank Soldier . . . . . Jules Houghtaling
Girl . . . . . Betsy Kerber
Non-Com . . . . . Grant Schaefer
Municipal Commander . . . . . Jeremy Buck

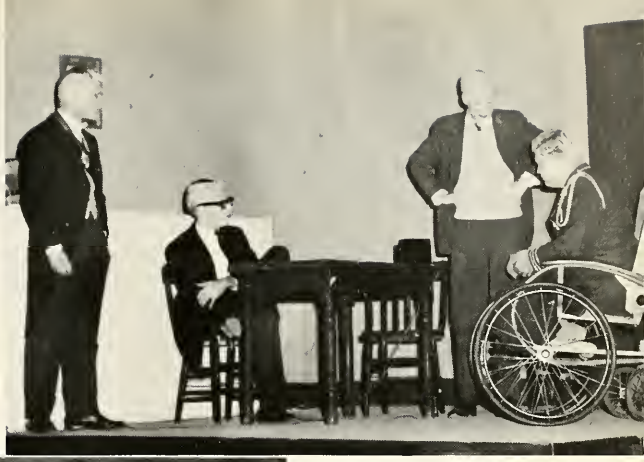

6
7

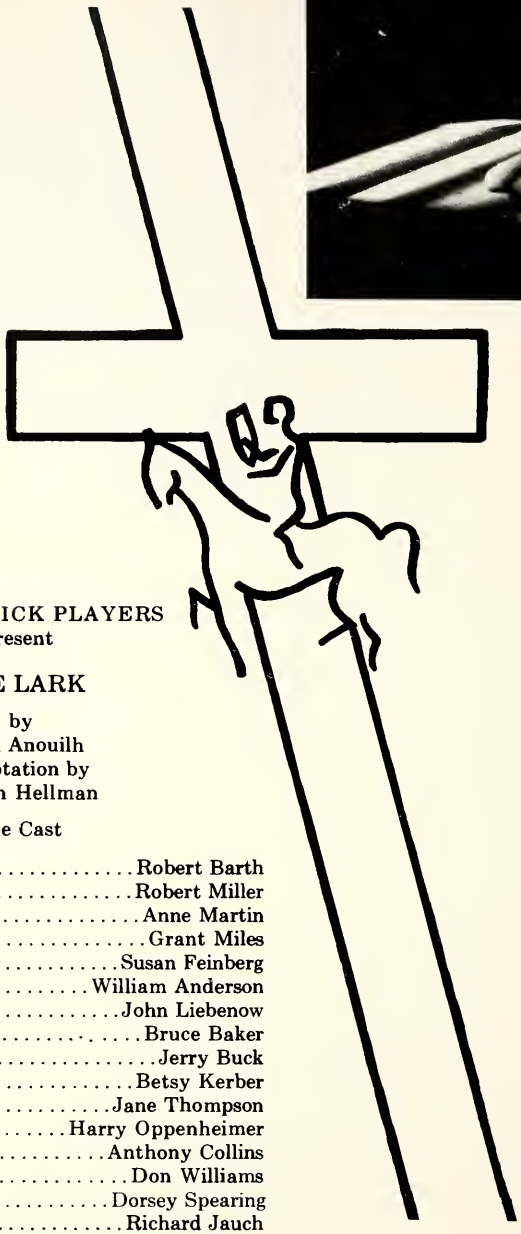

THE GARRICK PLAYERS
present

THE LARK

by
Jean Anouilh
Adaptation by
Lillian Hellman

The Cast

Warwick.....Robert Barth
Cauchon.....Robert Miller
Joan.....Anne Martin
The Father.....Grant Miles
The Mother.....Susan Feinberg
The Brother.....William Anderson
The Promoter.....John Liebenow
Ladvenu.....Bruce Baker
Beaudricourt.....Jerry Buck
The Little Queen.....Betsy Kerber
Agnes.....Jane Thompson
Charles.....Harry Oppenheimer
La Tremouille.....Anthony Collins
The Archbishop.....Don Williams
Yolande.....Dorsey Spearing
The Inquisitor.....Richard Jauch
La Hire.....James Johnson
Executioner.....Michael James
English Soldier.....William Campbell
Guard.....Kenneth Landstrom

Student Director
Val Dearborn

WAG
COURTS
WEAR
SHOES

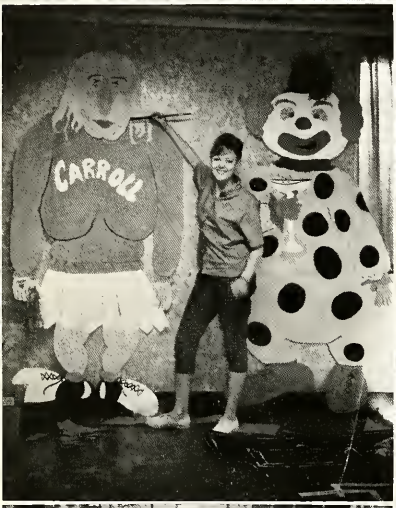
CARROLL

Front Row: Martina Carswell, Betsy Bryant, Diane Smith
Second Row: Mary Kay Horan, Tom Clapp, Ford Ballantyne, Ann Ballenger.

College Day

On February 17, the Freshman Class was host to one hundred prospective Foresters for College Day 1962. The College Day Committee under the chairmenship of Betsy Bryant and Jim Findlay had planned a busy but "typical" day on campus for the visitors. Among the day's activities were tours of the campus, sample classroom lectures given by several members of the faculty, lunch at Commons, a reception to meet the faculty. In the evening there was the Garrick performance of "The Lark" and an after-the-play dance in the foyer of the Institute to round out another successful College Day.

Sally Gillen, Director

Joanne Freeman, Demie Strompolis, Danielle Gislason, Ruthie McGonagil, Bob Barth, Don McCabe.

Inter-fraternity Sing

After weeks of hard practice the Greek fraternities presented the annual Inter-fraternity Sing on April 21st. in Durand Auditorium. Sally Gillen was the director of this year's Sing. Ruthie McGonagil led the Kappa Kappa Chis; Danielle Gislason, the Chi Os; Demie Strompolis, the Gamma Phis; Joanne Freeman, the Chi Lambda Phis; Bob Barth, the Kappa Sigs; Don McCabe, the Phipes; Ted Craig, the Alpha Sigs, and Bill Findlay, the TKEs.

John Liebenow, Director

Chris LeVesconte, Bobbie Cavagna, Sue Wolf, Dianne Jefferson, Pete Karvellas, Jon Bradshaw, Bill Shadinger, Bob Dollaske.

Variety Show

LFC's 1962 Variety Show "Anything Goes" was presented on May 18 and 19 in Durand Auditorium. Chi O-Kappa Sig, Gamma Phi-Phi Delt, Kappa Kappa Chi-TKE, Chi Lambda Phi-Delta Chi, Alpha Xi-Alpha Sig, and the unaffiliated men and women all competed in stiff competition with their combined acts for the coveted trophy. Also hard at work preparing an act was the faculty as well as the individual sandwich acts. John Liebenow co-ordinated and directed this year's show to prove that "Anything Goes!"

The 1962 Junior Prom was a "Bon Voyage" -- aboard the S.S. Milwaukee Clipper on May 26th. This last dance of the year took place on the decks of a Lake Michigan luxury liner on its first voyage of the season. Music for dancing was provided by the ship's sea-going band.

The Prom Committee was headed by Junior Class President Bob Koberg. Wig Pierson, Sandy Wolf, Edie Larson, Karen Ekstrand, Eric Schwarz, Judy Shirey lent their able support to Bob in the months of planning that went into making the Prom a success.

The crowning of the King and Queen climaxed the evening of dancing. Without doubt "Bon Voyage" climaxed the dances of the year and was an appropriate harbinger of summer vacation.

Junior Prom — *Bon Voyage*

Wig Pierson, Sandy Wolf, Edie Larson, Karen Ekstrand, Bob Koberg.

SPORTS

Lake Forest College views Inter-Collegiate Athletics as an integral part of the general program but recognizes that educational goals are of primary concern. Inter-Collegiate Athletics have values for the student participants, for the spectators and for the purposes of public relations. The primary emphasis is not win or lose but on a well played game. Our teams will probably

Cont. on pg. 169

SOCCER

Soccer Team: L to R
Bottom- N. Lovering, R. Holdsworth, W. Bazely, J. Obudo, H. Bidwell, B. Meadows
Middle- A. Kreuter, P. Wroth, R. Helwig, P. Cady, J. Reiss, R. Dollaske, R. Forgus, Jr.
Top- R. Goodbury mgr., R. Berger mgr., J. Hennings, C. Perry, R. Braud, Asst. Coach, Dr. R. Forgus, Coach

This fall, Foresters witnessed the introduction of soccer as a new varsity sport at L.F.C. Dr. Ronald Forgus assumed the coaching position of the soccermen and led the virgin team to a fantastic first year record of 6 wins, 1 tie and 1 loss. Under the battle-cry of "Do or die with Forguy," the Big Red swept over Lake Forest Academy 4-1, MacMurray, 4-2, and the University of Chicago, 2-0.

On the morning after Homecoming the world was looking bluer to the Forgusmen as they suffered their only defeat to Carleton, but they bounced back to defeat the Academy in a return encounter by the identical score, 4-1.

On the North Fourth at Northern Illinois the Big Red fought to a 3-3 tie on a water-logged field and then traveled to the University of Chicago where they won a close contest 3-2. The final game of the season with Beloit was won by forfeit. This was a disappointing way to end the season for the Forgusmen, since they had been "up" for the game.

An important reason for the success of this year's team was the influx of players from Eastern prep schools and high schools. Leading the offense were Bryan Meadows, Bob Helwig, Henry Bidwell, Joe Obudo, Pete Wroth, and "Little Bill" Bazley. Adam Kreuter, Jake Reiss, and "Smokey" Freedman held down the secondary posts on line style, while Bob Dollaske, Chet Perry, and Paul Cady filled the defensive positions.

The prospects are great for this young team next year, since all are returning lettermen except goalie Cady, and the prospect of new talent seems bright.

13
3
18
15

FOOTBALL

The Football Team gives no excuse for this year's record: We were rated as underdogs in the beginning of the season and the ratings proved to be nightmarishly correct. In the incomprehensible, but fantastically brave tradition of all Athletic teams this one is planning to rebuild and looks foreward to next year. At no time did the team look like quitters. The nightmare was unpleasant, but true.

Record- Lost 8 Won 0

Scores

LFC	0	North Park College	6
LFC	6	Illinois Wesleyan	13
LFC	3	North Central	27
LFC	7	Carroll	26
LFC	7	Millikin	47
LFC	13	Carthage	42
LFC	10	Augustana	24
LFC	6	Hamline	32

Football Team: Left to Right

Top Row: C. Meyer, A. Seward, D. Ginter, G. Hodgdon, J. Schreyer, G. Martin, P. Wood, E. Neale, Equiptmnt.
2nd. Row: W. Anderson, D. Layton, M. Schnepff, A. Perivolidis, H. McDowell, P. Gilroy, C. Brummel, R. Matray, J. Marvich, D. Triptow End Coach
3rd. Row: A. Hanke Backfield Coach, J. Harris, D. Thomas, D. Nichols, K. Landstrom, R. Koberg, F. Johnson, D. George, N. Aliotti
Bottom: M. Milano, R. Traugott, J. Rice, L. Askeloff, E. Griffith, T. Bauman, R. Craig, B. Barr, N. Wasylik Head Coach.

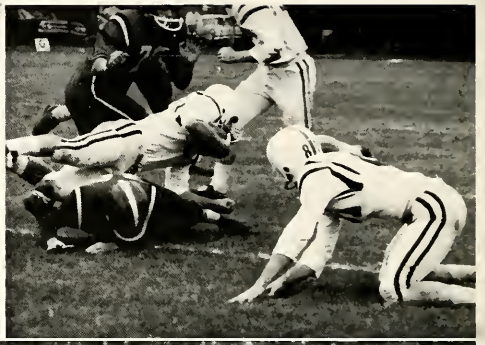

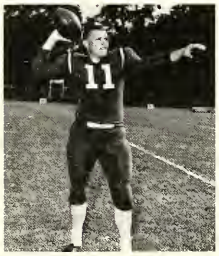

"Butch" Barr
Captain

Bob Craig
M.V.P.

BASKETBALL

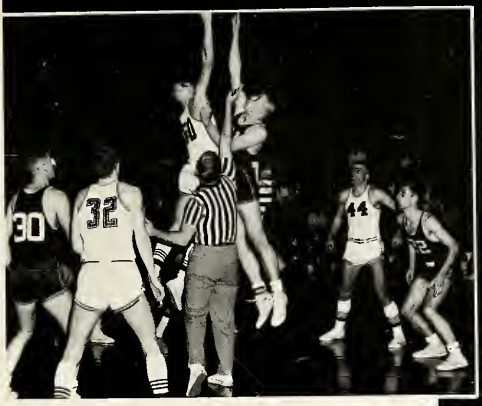

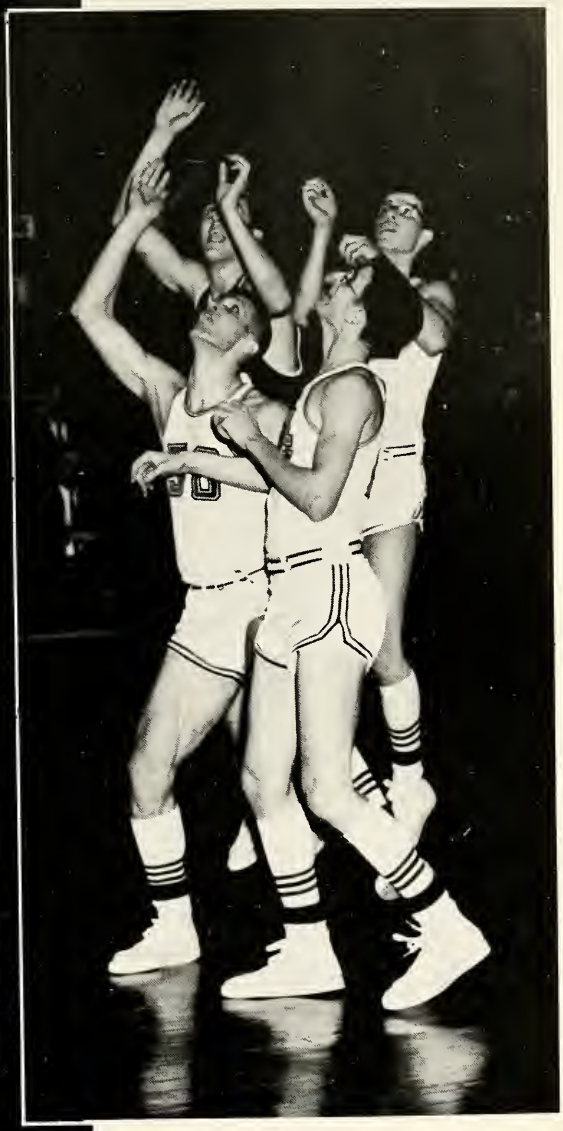

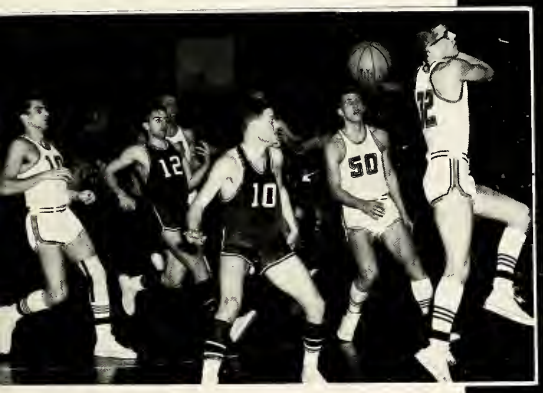

44
22

50
24

ohn Dragisic
Captain

Jerry Zeigler
Most Valuable
Player

The Big Red had a disappointing season this year. All the opening games were on the road and the team never seemed to reach its potential. The record of four wins and seventeen losses speaks sadly enough for itself.

Back next year will be Tom Franke, Greg Manalli, and Corky (Gurnee) White who proved themselves very valuable this season. Coach Triptow expresses confidence and great enthusiasm for next season. Let's Go!

Top Row: left to right Jim Hebert, R. Holder, J. Findlay, C. White, R. Boes, S. Whipple
Middle Row: R. Janick, K. Welton, J. Zeigler, J. Dragisic, C. Davis
Bottom Row: Coach Triptow, L. Kelly, T. Franke, G. Manalli, T. Kelly

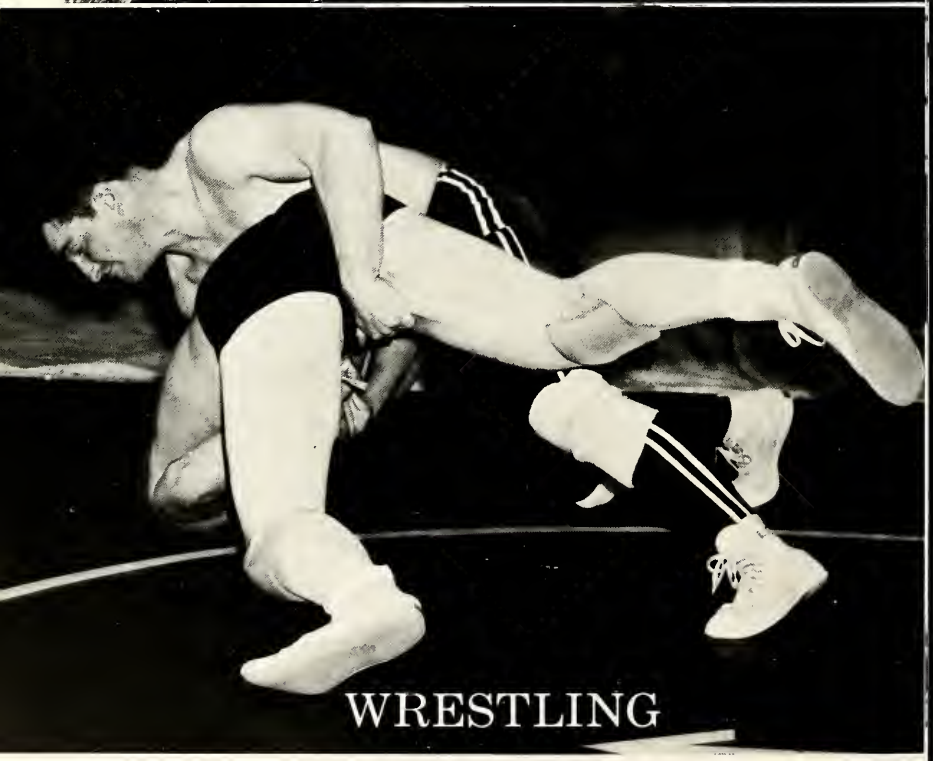

WRESTLING

INDIVIDUAL WRESTLING RECORDS

		Won	Lost	Draw	
123 lbs.	Ken Jankauskas	6	4	1	3rd in C.C.I.
	Dave Purdy	1	5	0	
130 lbs.	John Hebert	4	2	1	
137 lbs.	Mike Collins	0	6	0	
	Tully Tupper	0	2	0	
	Ray Holdsworth	0	1	0	
147 lbs.	Ralph Edgar	2	5	0	
	Curt White	5	4	0	4th in C.C.I.
157 lbs.	Jim Bonham	8	0	0	1st in C.C.I.
	Steve Goodell	0	2	0	
167 lbs.	Tony Kalbfus	4	6	0	2nd in C.C.I.
	Chick Lord	2	5	0	
177 lbs.	Dave Thomas	6	0	0	1st in C.C.I.
	Jake Reiss	0	1	0	
191 lbs.	Lloyd Roberts	3	1	0	
H.W.	Greg Wintersteen	5	2	0	3rd in C.C.I.
	John Ireland	1	1	0	
	Gus Totlis	0	1	0	
	Mike James	1	0	0	

Team Scores:

L.F. - 15	Millikin U. - 21	L.F. - 18	Chicago U. - 15
L.F. - 26	Elmhurst - 10	L.F. - 18	Wis. State - 18
L.F. - 8	Valparaiso U. - 20	L.F. - 16	North Central - 14
L.F. - 18	Carroll - 12	L.F. - 18	St. Joseph's - 15
L.F. - 0	Dubuque U. - 30	L.F. - 21	Beloit - 14

Team Record Won - 6 Lost - 3 Tied- 1

3rd in C.C.I. meet

Standing Left to right J. Reiss, T. Kalbfus, R. Ireland, P. DeBeer, G. Wintersteen, M. James, Coach Hanke.
Kneeling Left to right D. Purdy, K. Jankouskas, John Hebert, Curt White, R. Edgar

With a 6-3-1 record Coach Al Hanke's wrestlers completed one of the most successful seasons in LFC wrestling history. The season record was marred by recurring illnesses and injuries, so that there was not a single wrestler who competed in every match. There were a few academic ineligibility losses to the team. The team showing in the Conference meet, held at LFC this year, was very good considering the team was not at full strength with John Hebert (130 lbs.), Chick Lord (167 lbs.), and Lloyd Roberts (191 lbs.) out of action for the meet. Dave Thomas and Jim Bonham repeated as champions at 177 and 167 lbs. respectively. Tony Kalbfus normally a 167 pounder filled in at 191 lbs. in the CCI meet and captured a second at that position. Greg Wintersteen at heavyweight and Ken Jankauskas at 123 came through with thirds.

Prospects for next season appear to be excellent since only one member of the team, John Ireland, is graduating. Returning next year will be Freshmen Chick Lord (167), Dave Purdy (123), and Greg Wintersteen. Sophomores Ken Jankauskas (123), John Hebert, (130), Curt White (147), Ralph Edgar (147), Tony Kalbfus (167), and Lloyd Roberts (191-Hvy). Thrice champions Jim Bonham (157-167) and Dave Thomas (177) will be back to lead the team again.

IN THE

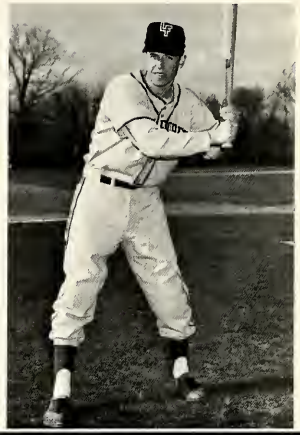

BASEBALL

Coach Triptow

TENNIS

Coach Jennings

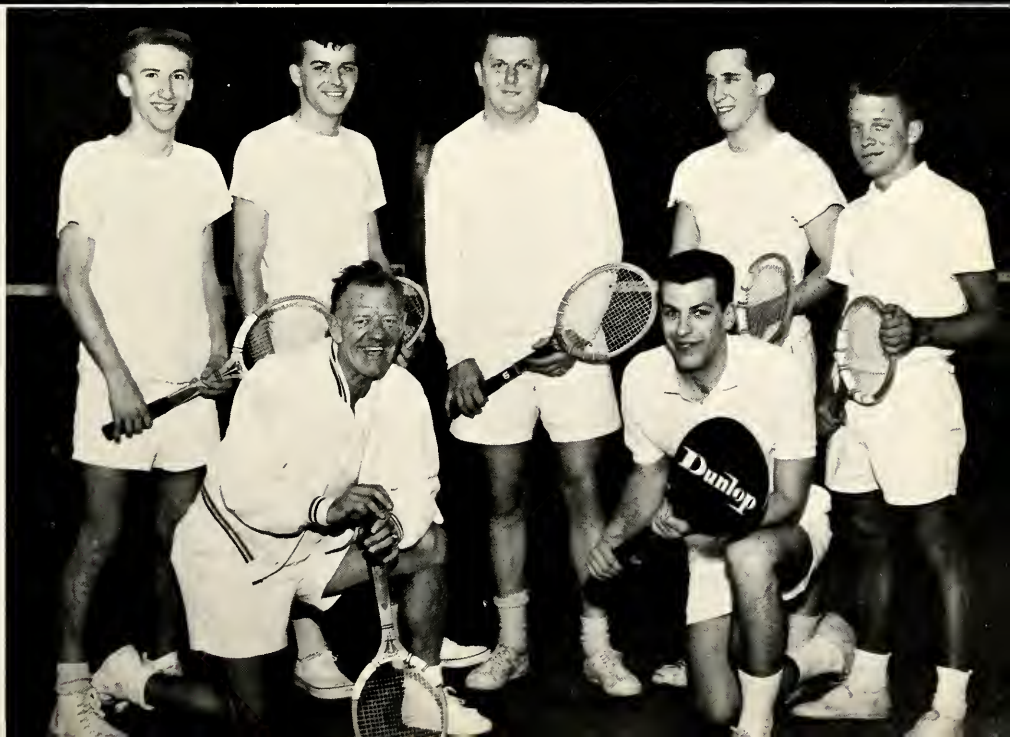

S

P

TRACK

Coach Hanke

R

I

GOLF

Coach Wasylik

N

G

WOMEN'S VARSITY SPORTS

Hockey

Front Row: J. Townhill, E. Dye, C. Soult, J. Alexander, L. Meirose, V. Moraitis, B. Campbell.
Second Row: J. Lang, S. Prescott, L. Richards, K. Ekstrand, P. Adamson

Front Row: M. Payne, J. Alexander, E. Dye, C. VanRiper, D. Adams, P. Adamson.
Second Row: J. Stillwell, V. Moraitis, L. Richards, H. Hassenstein, G. Wilson, V. Vreeland, B. Vasillopolus, L. Meirose.

Basketball

Tennis

E. Dye, B. Birch, M. Payne, V. Moraitis, M. Cullen, B. Vasillopolus, J. Axland.

Cont. from pg. 152

never be "National Juggernauts" but I believe we have both the proper perspective and emphasis of Athletics at Lake Forest College for young people who come here for an education.

Nick Wasylik
Director of Athletics

SENIORS

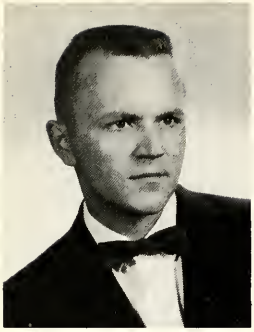

Seppo I. Aarnos
Libertyville
Art

Richard Joel Ablin
Skokie
Biology

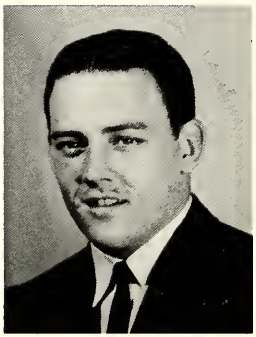

Carmen Hope Anderson
Aurora
Speech

Lee M. Askelof
Arlington Heights
Physics

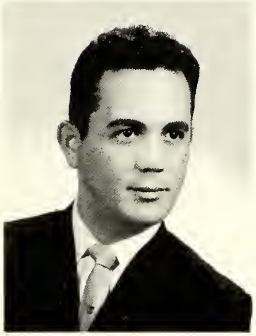

James Athanas
Wilmette
Sociology

Mary Stiles Baker
Lake Forest
English

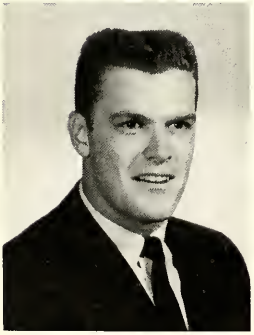

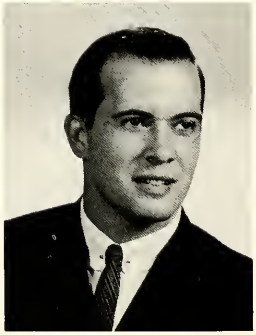

Burnell Ralph Barr
Belvidere
Economics

Robert Ernest Barth
Wheeling, West Virginia
Psychology

Thomas M. Baumann
Skokie
History

Phillip Olaf Berge
Chicago
Physics

Richard Frank Beshack
Waukegan
Economics

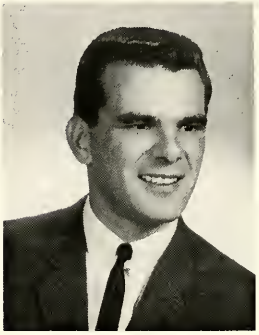

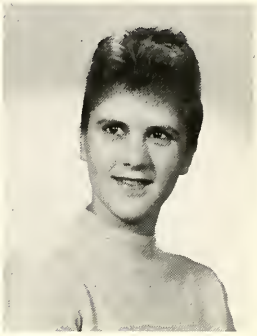

Sharon Rae Bostian
Arlington Heights
English

Olive May Bovill
Pittsburgh, Pennsylvania
Sociology

Curt W. Bowland
Wilmette
Political Science

Barbara Clare Boyd
Downers Grove
Psychology

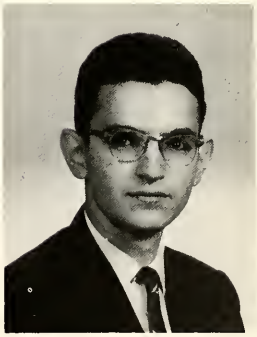

Lance Harris Breger
Waukegan
Chemistry

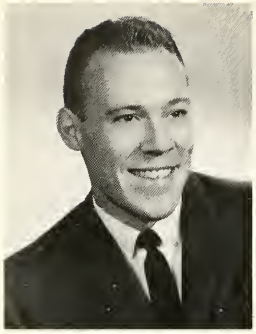

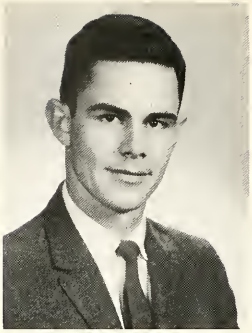

Dale Howard Brines, Jr.
Waukegan
Economics

Harvey Alexander Buffalo, Jr.
Chicago
Economics

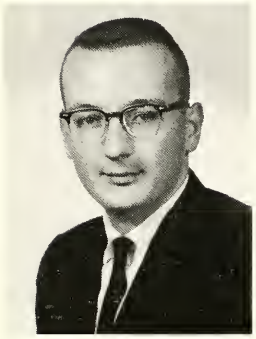

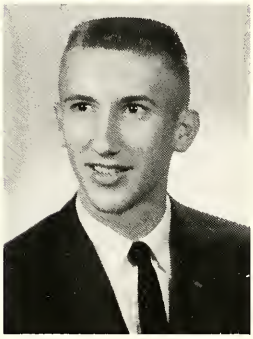

Brian Elmer Burmeister
Libertyville
Economics

Lawrence Thomas Butler
Oak Park
English

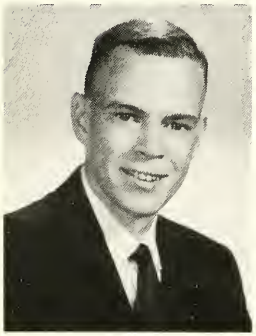

Paul Keith Cady
Oak Park
Political Science

Sally Miles Cassady
Deerfield
Biology

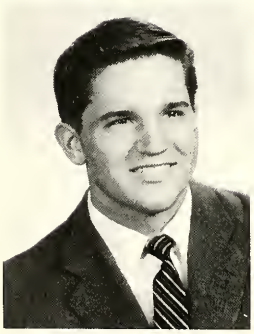

Anthony Raymond Charnota
Chicago
Dramatic Arts

Catherine Connelly
Bloomfield Hills, Michigan
English

Robert Franklin Craig
Libertyville
Speech

Lucinda Jane Daniels
Winnetka
Mathematics

Karen Daniels
Pittsburgh, Pennsylvania
French

Margaret Jane Davis
Stgt. Vaihingen, Germany
History

William Armour Dean III
Highland Park
Political Science

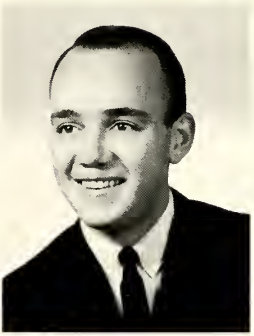

Anne Drake Dearborn
Byron
English

William Johnston Dixon
Chicago
Business Administration

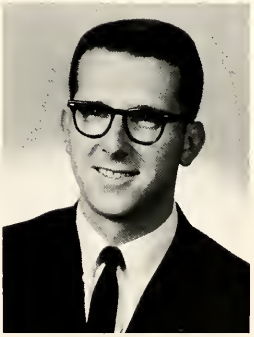

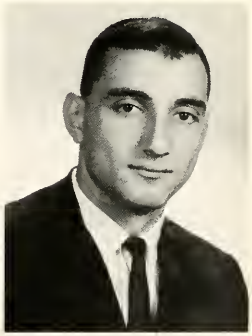

John Dragisic
Lincolnwood
Economics

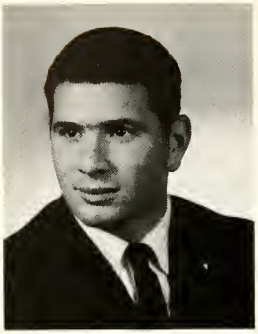

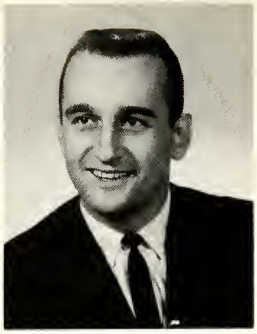

David William Echt
Evanston
Sociology

James John Feichtinger
Chicago
Business Administration

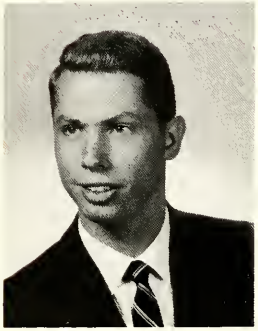

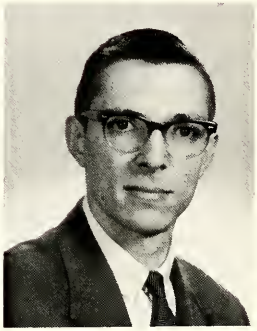

John Terrence Flynn
Lake Forest
Mathematics

David Francis Frick
Palatine
Mathematics

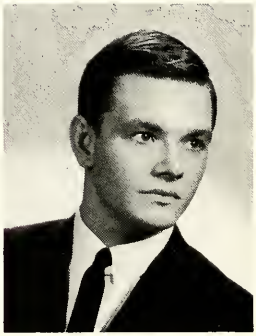

Walter Patrick Fulton
Chicago
English

Robert Bryan Garner
Georgetown, D. C.
Business Administration

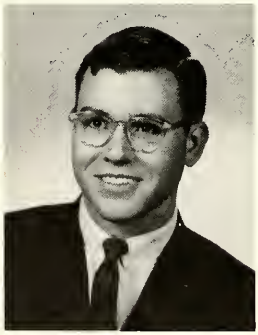

George M. Gill
Trenton, New Jersey
Biology

Edward Herschel Griffith
Cambridge, Ohio
Psychology

Robert Allan Hanna
Lake Forest
Business Administration

Yukiko Helen Hayakawa
Cleveland, Ohio
Dramatic Art

Mary Hedges
Wilmette
French

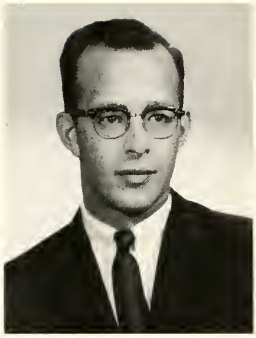

Edward Lawson Henning
Naperville
Economics

George William Hoffman
Winthrop Harbor
Business Administration

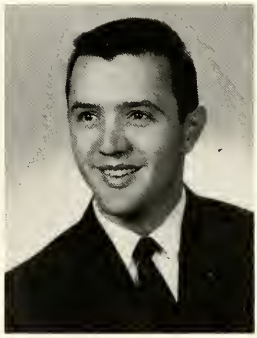

Mary Penelope Hough
Lake Forest
History

John Foster Ireland
Hyannis, Massachusetts
Biology

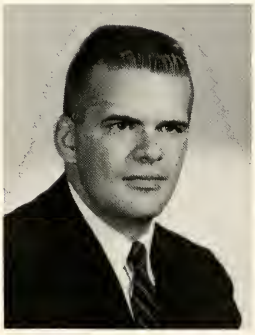

Susan Ann Jacobson
Chicago
English

Jane Potts Janick
Chicago
Sociology

Dianne Elizabeth Jefferson
Skokie
English

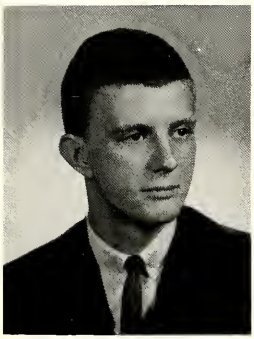

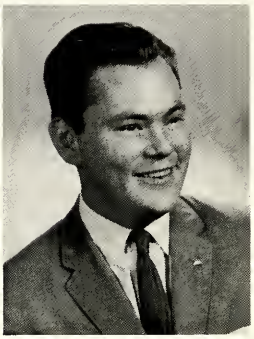

Glenn William Johnson
Morton Grove
Business Administration

Richard Eric Johnson
Waukegan
Chemistry

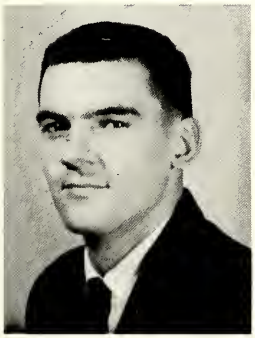

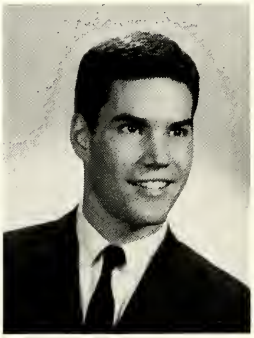

Richard Albert Jordan
Roselle
Psychology

Lawrence F. Kaine
Northfield
English

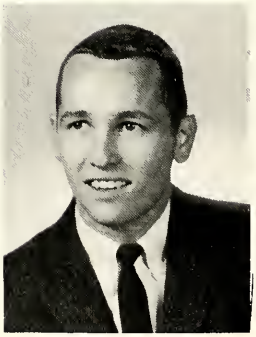

Carol Ann Kaufer
Broadview
Speech

Thomas D. Kelly
Birmingham, Michigan
Business Administration

Lynn Kirchheimer
Glencoe
Art

Anita Jane Klausmeier
Springfield, Ohio
English

Patricia Nash Knode
Hampden, Massachusetts
Sociology

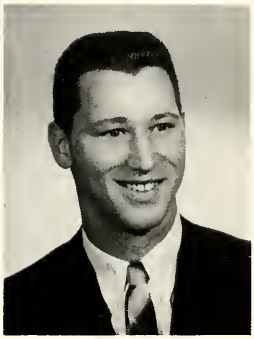

David Milton Kutz
Milwaukee, Wisconsin
Business Administration

Dennis Paul Lannert
Pekin
English

Howard Norman Larson
Chicago
Economics

John Gilbert Liebenow
Mount Prospect
Sociology

Patricia Sue Lockhart
Lake Forest
Psychology

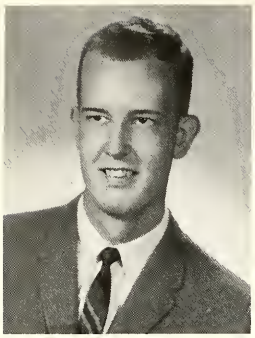

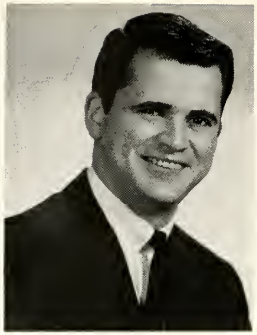

Thomas James Lovaas
Crystal Lake
English

David Workman Maland
Evanston
Psychology

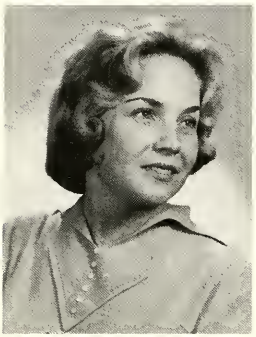

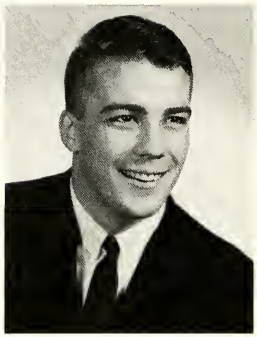

Constance Ann Matthews
Gurnee
English

Charles William Matthews
Blue Island
Political Science

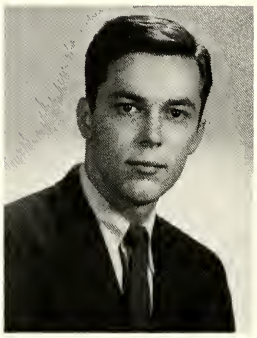

Helen Catherine Maxwell
Highland Park
American Civilization

Roger Casimir Mikos
Chicago
English

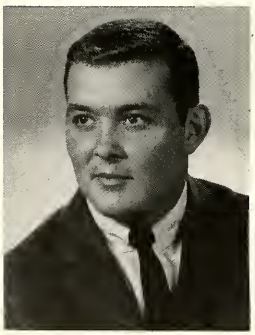

Michael Domini Milano
Chicago
Speech

Susan Margaret Millar
Neenah, Wisconsin
Political Science

Kristin Miller
Park Ridge
English

William Morrison
Blue Island

Prudence Elizabeth Mors
Wellesley, Massachusetts
Sociology

Julie Lynne Mullen
Chillicothe
English

Norbert W. Necker
Wheeling
International Relations

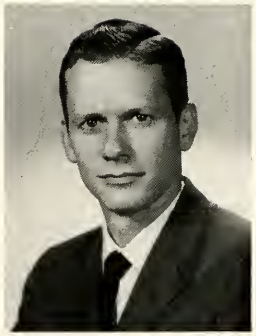

Michael Alan Nemeroff
Chicago
Economics

Raymond James Novotny
Winthrop Harbor
Physics

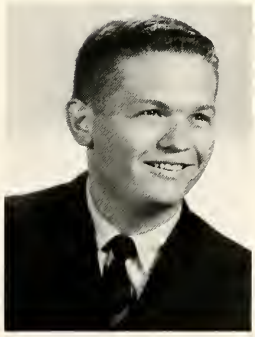

William H. Ohlson
Chicago
Psychology

Sally Ann Orr
Chicago
German

Sally Skinner Penner
Chicago
English

Lynn Trendel Petralito
Arlington Heights
Psychology

Kay Louise Phillips
Glen Ellyn
Sociology

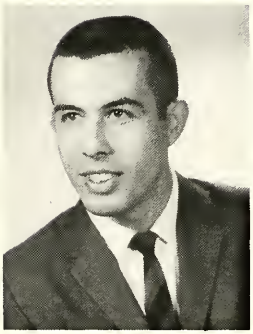

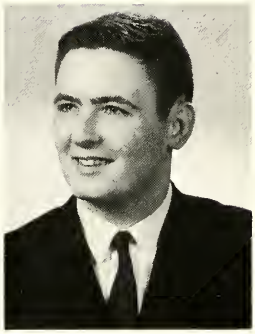

David Walter Price
Deerfield
Business Administration

John Morman Quaid
Northbrook
Music

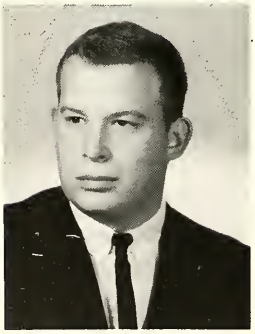

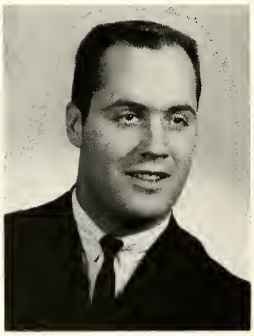

William Townsend Reed
Winnetka
History

Jere K. Rice
Milwaukee, Wisconsin
Business Administration

Thomas S. Ricker
Deerfield
Business Administration

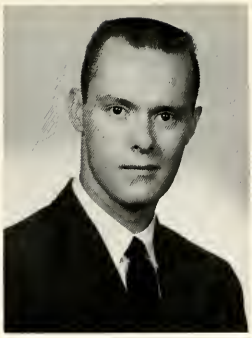

Mary Jane Ridgway
Staunton, Virginia
Music

Judith Ann Roberts
Deerfield
Psychology

Jean Rowse
North Chicago
Music

Anita Louise Schultes
Niles
Psychology

Linnea Almgren Schumacher
Park Ridge
Art

Mary Ella Schweitzer
Kenilworth
Psychology

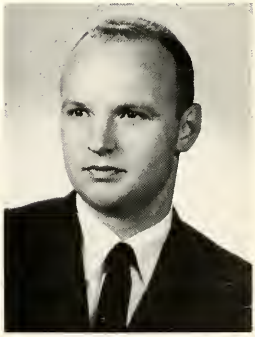

Gary Paul Seslar
Glenview
Psychology

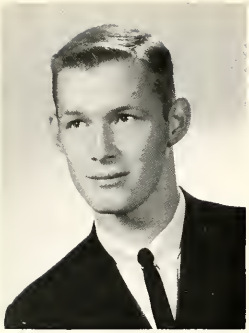

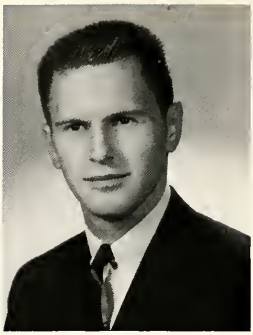

David Lawrence Shoup
Oak Park
Political Science

Robert Gregory Simmons
Chicago
Business Administration

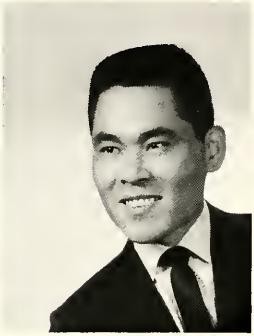

Charles Marshall Smith
Mount Prospect
Business Administration

Pyong Nae Son
Waukegan
Chemistry

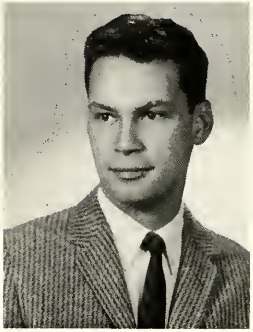

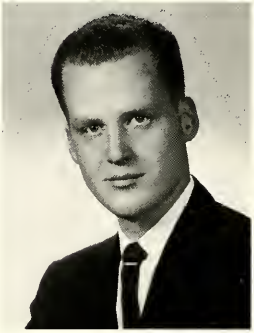

Charles H. Stacy
Chicago
Business Administration

Robert W. Stakel
Batavia, New York
Psychology

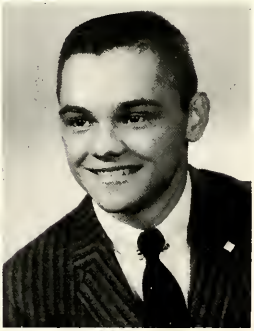

Walter Stein
Highland Park
Economics

William George Struve
Waukegan
Chemistry

Peter Anthony Stone
Northfield
Political Science

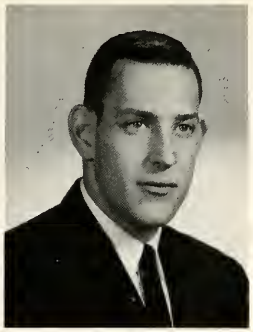

Kay Ann Stumpf
Deerfield
English

Robert John Stumpf
Roselle
Mathematics

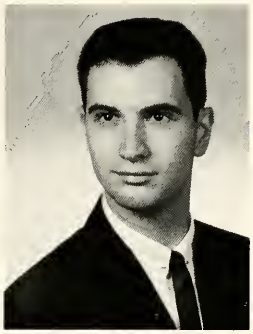

Gus John Totlis
Lake Forest
Economics

James Joseph Vitacek
Evanston
Chemistry

Carol Lenore Wallers
Bluffton, South Carolina
English

Charles Allyn Walz
Carpentersville
Spanish

Blythe Ann Weber
Milwaukee, Wisconsin
Spanish

Karlene Dorothea Werwath
Shorewood, Wisconsin
Music

Suzanne Anita Wolf
Elmwood Park
English

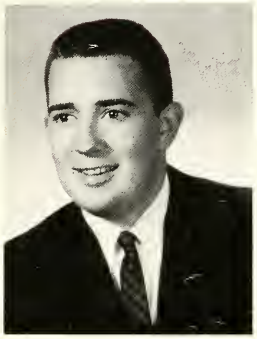

Roger Lee Woodbury
Hebron
Chemistry

Adrienne Pilibosian Woods
Waukegan
French

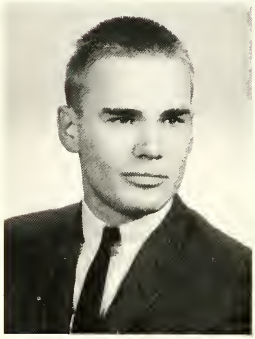

Ralph A. Wortman
Chicago
Psychology

Constantine Peter Xinos
Berwyn
Economics

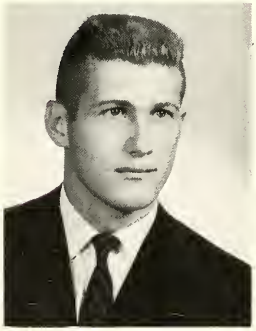

Jerry Louis Ziegler
Morton Grove
Physics

LeRoy Stelle Bimstein
Winnetka
Philosophy

Cornelia Kapellos
Berwyn
English

John Raymond Kearney
Evanston
Biology

Robert Stephen Marshall
Glenview
Economics

Enrico Mordidi
Highland Park
Romance Languages

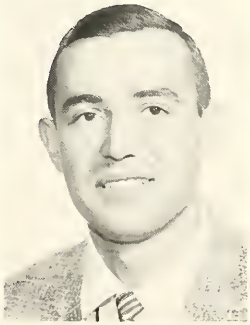

Shannon Viola Naumowicz
Milwaukee, Wisconsin
Modern Language

Lee Lillian Nichols
Morton Grove
Mathematics

Richard Bruce Traugott
San Diego, California
Biology

EVENING SCHOOL
GRADUATES

Elizabeth Christine Coon
Winthrop Harbor
English

Larry Lee Dixson
Waukegan
Business Administration

Peter Anthony Gargano
North Chicago
Business Administration

Aldo S. Gentile
Kenosha, Wisconsin
Economics

Alice Parker Hormel
Winnetka
English

Whitford Peter Kuhn
Wilmette
Business Administration

Anthony Joseph Mangone
Waukegan
Business Administration

Lucile Crane Manley
Mundelein
History

Peter Oral Peretti
Wildwood
English

Florence Storer Robertson
Highland Park
History

Mirian Stone Schoenberg
Highland Park
Mathematics

Ethel Waniata Sharp
Libertyville
English

Carol Seaman Sudler
Lake Forest
English

Nobuko Konishi Takeda
Lake Forest
Mathematics

Lorin Philip Volk
Libertyville
Political Science

BUSINESS
DISTRICT

DIRECTORY

Seniors Directory
1962

Seppo Ilmari Aarnos
Art

Richard J. Ablin
Biology
Transfer from Univ. of Miami
Am. Chemical Society 3, 4; Stentor 4; Forester 4; Baseball 4.

Carmen Hope Anderson
Speech
Gamma Phi Beta 1, 2, 3, 4, Song Leader 1, Board chairman 2, Scholarship chairman 3, 4; Forester 1; Psychology Club 1; Interfraternity Sing 1, 2, 3, 4; Variety show 1, 3, 4; Commencement usher 3; Garrick Players 4; Parents' Day Committee 2; Campus Chest Committee 2; New Student Week Committee 4; Homecoming Committee queen coronation chairman 4; Junior Prom Queen 3; Phi Delta Theta South Sea Island Queen 3; W.R.A. 1, 2, 3, 4.

Lee M. Askelof
Physics

James Athanas
Sociology

Mary S. Baker
English

Burnell Ralph Barr
Economics

Robert Ernest Barth
Psychology
Kappa Sigma 1, 2, 3, 4, Guard 1, Vice-pres. 2; Disciplinary Board 2, 3; Athletic Board 2, 3, 4; Student Conduct Board 4; Governing Agencies Board 4; Special Projects Board 4; Madrigal Singers 1, 2; Glee Club 1, 2, 3, Treasurer 3; Garrick Players 1, 2, 3, 4, Best Supporting Actor 1, 2, Best Character Actor 3; Psychology Club 3, 4; Prom King 3; Student Congress 2, 3, Finance Committee 3; Inter-fraternity Sing 1, 2, 3, 4, Director 2, 3, 4; Chairman of Frosh-Soph Week 2; Letterman's Club 2, 3, 4; New Student Week Committee 2, 3, 4, Chairman 4; Chairman of ticket sales Junior Prom 3; Iron Key 3, 4, Pres. 4; Psi Chi 3, 4; Alpha Psi Omega 3, 4; Class Vice-pres. 2, 3, Class President 4; Football 1, 2, 3, 4; Baseball 1.

Thomas M. Baumann
History

Phillip O. Berge
Physics
Alpha Sigma 3, 4, Secretary 3, 4; Forester 3; Forester Day Committee 3; Phi Eta Sigma, President 3, 4.

Richard F. Beshack
Economics

Le Roy Bimstein
Philosophy

Mary D. Bolander
History

Sharon Rae Bostian
English
Beta Beta Beta 2, 3, 4; Garrick Players 1; Forester 3; Psychology Club 2; Intramural Basketball 1.

Olive May Bovill (Ollie)
Sociology
Alpha Delta Pi 1, 2, 3, Social chairman 3, Homecoming chairman 3; Kappa Kappa Chi 4, President 4; W.R.A. 2, 3, 4, W.R.A. Board 3; Pan-Hell 3, 4, Secretary 3; A.W.S. 1, 3, 4, Treasurer 3, President 4; Counselor 2, 3, 4; Inter-fraternity Sing 1, 2, 3, 4; Variety Show 1, 3, 4; C.G.A. Agency Board Secretary 4; Parents' Day Committee 2, 3; Homecoming Committee 1, 4.

Curt Bowland
Political Science

Barbara Clare Boyd
Psychology
Alpha Xi Delta 1, 2, 3, 4, Outstanding pledge 1, Pledge trainer 2, Membership chairman 2, Treasurer 3; Stentor 1, 2, 3, 4; Psychology Club 3, 4; Garrick Players 1; Pan-Hell 3; Homecoming Committee 1; Psi Chi 4.

Lance H. Breger
Chemistry

Dale H. Brines, Jr.
Economics
Intramural baseball 2.

Harvey A. Buffalo, Jr.
Economics
Kappa Sigma 2, 3, 4; Stentor 4.

Brian E. Burmeister
Economics

Lawrence T. Butler
English

Paul K. Cady
Political Science
Delta Chi 1, 2, 3, 4; Forester Editor 3; Debate 1; Homecoming Committee 4; Patterson Scholar 1; Soccer 4.

Richard Caitung
Psychology

Sally M. Cassady
Biology
Independent Women's Club 1, 2, Secretary 2; Pi Alpha Chi 1; Chapel Choir 1, 2; Madrigal Singers 1, 2; Women's Glee Club 1, 2; C.C.C. 1, 2; U.C.C.F. Secretary 4; R.A.F. 2, 4; Religious Activities Committee 2; Freshman Camp Committee 2; Junior Year Abroad 3; Beta Beta Beta 4; W.R.A. 1.

Anthony R. Charnota
Speech & Dramatic Arts
Kappa Sigma; Alpha Psi Omega.

Catherine Connelly
English

Elizabeth C. Coon
English

Robert F. Craig
Mathematics

Lucinda Daniels
Mathematics

Karen Daniels
French

Margaret J. Davis
History

William A. Dean
Political Science

Anne Drake Dearborn
English
Alpha Xi Delta 1, 2, 3, 4, Asst. Treasurer 2, Vice-pres. 3, President 4; Garrick Players 1, 2, Secretary 1, 2; Student Congress 2, 3; C.G.A. 4; Pan-Hell 3, 4, President 3; Who's Who Committee chairman 2, 3; Dining hall Committee chairman 3; Alpha Psi Omega 2, 3, 4, Treasurer 4.

Larry L. Dixson
Business Administration

William J. Dixon, Jr.
Business Administration
Alpha Sigma 3, 4, Sergeant-at-Arms 3, Treasurer 4; Intramural Board 3, 4; Campus Chest Committee 1; Intramurals 2, 3, 4.

John Dragisic
Economics
Phi Delta Theta, Scholarship chairman 2, Treasurer 2, 3; Delta Tau 4; Homecoming Committee 2, 3; Junior Prom Committee 3; Baseball 1, 2, 3, 4; Basketball 1, 3, 4.

David W. Echt
Sociology

James J. Feichtinger
Business Administration
Phi Pi Epsilon, Sergeant-at-Arms 2, President 3; Stentor 2; I.F.C. 3; Intramural Board Secretary 4; Variety Show 3, 4; Intramurals 1, 2, 3, 4.

J. Terrence Flynn
Mathematics

David F. Frick
Mathematics

Walter Fulton
English
Phi Pi Epsilon; Delta Tau 4; Student Congress 2, 3; C.G.A. 4; I.F.C. 4; New Student Week Committee 3; Campus Chest 3, 4; Athletic Board 2; College Day Committee 2, 3; Track mgr. 2.

Peter A. Gargano
Business Administration

Robert B. Garner
Business Administration
Kappa Sigma; Inter-fraternity Sing 2, 3, 4; Canterbury Club 2; Tennis 3, 4; Intramurals 2, 3, 4.

Aldo S. Gentile
Economics

George M. Gill
Biology
Tau Kappa Epsilon, Historian 3; Men's Glee Club 2; Concert Chorale 4; R.A.F. Treasurer 3.

Edwin H. Griffith
Psychology
Delta Chi Vice-pres. 2, Sergeant-at-arms 3; Psychology Club; Psi Chi Treasurer 3, Vice-pres. 4; Football 1, 2, 3, 4; Baseball 1.

Robert A. Hanna
Business Administration

Charles Daggett Harvey, Jr.
History

Yukiko Hayakawa
Dramatic Arts

Mary Hedges
French
Alpha Phi 2, 3, 4; Women's Glee Club 2; Forester 2, 3; New Student Week Committee 4; Campus Chest 3; Homecoming Committee 2, 4.

Hugh Henderson
Business Administration
Kappa Sigma; Wrestling 2.

Edward Lawson Henning
Economics
Tau Kappa Epsilon 1, 2, 3, 4, Pledge trainer 2, Vice-pres. 3, President 4; Delta Tau 4; C.G.A. President 4; Student Congress 1, 2, 3; Garrick Players 1, 2; Inter-fraternity Sing 1, 2, 3; Variety Show 1; Psychology Club 2; I.F.C. 2, 3; Stentor 2, Publications Board 2, 3; Film Series Committee 2, 3, chairman 3; Student Congress Finance Committee 2, 3; Campus Chest 2; Cultural Activities Committee 3; Senior Dance Committee 3; Iron Key 3, 4; Intramurals 1, 2, 3, 4.

George William Hoffman
Business Administration
Tau Kappa Epsilon 2, 3, 4, Secretary 2, Social Chairman 3, President 4; Stentor 3, 4, Business mgr. 4; Variety Show 3; Young Republicans Club 3; Jim Forester 3; Prom King candidate 3; Publications Board 3, 4, Treasurer 4; Junior Prom Committee 3; New Student Week Committee 4; I.F.C. 4; C.G.A. Finance Committee 4.

Alice P. Hormel
English

Mary Penelope Hough
History
Women's Glee Club 1, 2; Forester 3.

John F. Ireland, Jr.
Biology
Phi Pi Epsilon 1, 2, 3, 4; Beta Beta Beta President 4; Wrestling 2, 3, 4.

Susan Ann Jacobson
English
Gamma Phi Beta 1, 2, 3, 4, Scholarship chairman 2, Corres. Secretary 3, 4; Cheer leader 1, 2, 3, 4; W.R.A. 1, 2, 3, 4, Secretary 3; C.G.A. 4; Choir 1, 2, 4; Coffee Shop Quiz 3, 4; Homecoming Committee 2, 3; New Student Week Committee 3, 4; Contact

Day Committee 2, 3; Junior Prom Committee 3; Alpha Lambda Delta, Kappa Alpha 3, 4; Jane Forester candidate 1; Homecoming Queen 3.

Jane Potts Janick
Sociology

Dianne Elizabeth Jefferson
English
Chi Omega 1, 2, 3, 4, Treasurer 2, 3, Vice-pres. 3, 4; Cheer leader 1, 2, 3, 4; W.R.A. 1, 2, 3, 4; Variety Show 1, 3, 4; Inter-fraternity Sing 1, 2, 3, 4; New Student Week Committee 3, 4; Homecoming Committee 3; Junior Prom Committee 3; Pan-Hell 3; Beta Beta Beta 2, 3, 4; Jane Forester 2.

Glenn W. Johnson
Business Administration
Basketball mgr. 1; Intramurals 1, 2, 3, 4.

Richard Johnson
Chemistry
Am. Chemical Society 3, 4.

Richard A. Jordan
Psychology

Lawrence F. Kaine
English
Delta Chi.

Cornelia Kapellos
English

Carol Ann Kaufer
Speech & Dramatic Arts
Alpha Xi Delta 1, 2, 3, 4, Social chairman 2, Historian 3; Stentor 1, 2; Garrick Players 1, 2, 3, 4, Vice-pres. 2; Film Series Committee 2; Alpha Psi Omega 2, 3, 4, Sec.-Treasurer 3, President 4.

John R. Kearney
Biology

Thomas D. Kelly
Business Administration

Lynn Kirchheimer
Art
Alpha Phi 3, 4; A.W.S. 1, 2, 3, 4; W.R.A. 3, 4; Garrick Players 2, 3, 4; Forester 4; C.G.A. 4; Inter-fraternity Sing 3: Variety Show 3; Homecoming Committee 2, 3, 4; Forester Day Committee 3.

Anita Jane Klausmeier
English
Alpha Xi Delta 1, 2, 3, 4, Secretary 3, Vice-pres. 4; A.W.S. 4; W.R.A. 1, 2, 3, 4; Student Congress 2, 3; Chorus 1, 2; Garrick Players 1, 3, Treasurer 3; Homecoming Committee 2, 3; Forester Day Committee 1, 2; Parents' Day Committee 2; Junior Prom Committee 3; Jane Forester candidate 2.

Kitty Knode
Sociology
Alpha Xi Delta 1, 2, 3, 4; Canterbury Club 1, 2, 3, 4; R.A.F. President 4; Debate 1, 2; College Discussion Group 1; Garrick Players 1, 2; A.W.S. 4; Human Relations Group 2; Stentor 1; Psychology Club 1, 2, 3; C.C.C. 1.

Whitford P. Kuhn
Business Administration

David M. Kutz
Business Administration
Phi Pi Epsilon 1, 2, 3, 4; Homecoming Committee 3; Intramurals 1, 2, 3, 4; Football 1, 2, 3, 4; Track 1, 2, 3.

Dennis P. Lannert
English

Howard N. Larson
Economics

John G. Liebenow
Sociology

Gordon J. Lind
Psychology

Patricia S. Lockhart
Psychology

Thomas J. Lovaas
English
Stentor 3, 4; Forester 3, 4; Tabard Club 4; Homecoming Committee 3, 4.

David W. Maland
Psychology

Anthony J. Mangone
Business Administration

Robert S. Marshall
Economics

Lucile C. Manley
History

Constance A. Matthews
English
Alpha Delta Pi; Transfer 3.

Charles W. Matthews
Political Science

Catherine Maxwell
American Civilization
Gamma Phi Beta; History Club 4; New Student Week Committee 4.

Roger Casimir Mikos
English
Campus Chest 2; College Day Committee 1; Cultural Activities Committee 3, 4; Forester Day Committee 2; Homecoming Committee 1, 2, 3; Junior Prom Committee 3; New Student Week Committee 2, 3, 4; Publications Board 3, 4; Variety Show 3; Parents' Day Committee 2, 3; Forester 1, 2; Garrick Players 2, 3; Stentor 2, 3; Tusitala 3, 4; Editor 4; President, Tabard 4.

Mike Milano
Speech
Phi Pi Epsilon; Men's Glee Club 1; Madrigal Singers 1; Garrick Players 3; Alpha Psi Omega 3, 4; New Student Week Committee 4; Football 1, 2, 3, 4; Letterman's Club 1, 2, 3, 4.

Susan Margaret Millar
Political Science
Alpha Phi 1, 2, 3, Chi Lambda Phi 4, President 4; A.W.S. 3; C.C.C. 2; C.G.A. 3, 4; Debate 1, 2, 3, 4; Forester 1, 2, 3; Non-Partisian Club 4; Pan-Hell 1, 3, 4; Student Congress 2, 3; Stentor 1, 2, 3; U.C.C.F. 3, 4; W.R.A. 2, 3, 4, Board 3, 4; Young Republicans Club 4; New Student Week Committee 3, 4, chairman 4; Parents' Day Committee 2, 3, chairman 3; Variety Show 3; Junior Prom Committee 3; Paterson Scholar 1; Kappa Alpha Outstanding Freshman Woman 1; Alpha Phi Scholarship Award 1; Alpha Lambda Delta; Kappa Alpha 3, 4; Basketball 2, 3, 4; Hockey 2, 3; Intramurals 1, 2, 3, 4; Sport's Award 2, 3.

Kristin Miller
English
Gamma Phi Beta; Forester 3; Pan-Hell Sec.-Treasurer 4; Jr. Pan-Hell President 1; New Student Week Committee 4; A.W.S. 3.

Margaret M. Monroe
English

Enrico Mordini
Romance Languages

Prudence E. Mors
Sociology
Kappa Kappa Chi, Treasurer 4; A.W.S. 3; Stentor 3, 4; Cultural Activities Committee 3.

Julie Mullen
English
Alpha Delta Pi 1, 2, 3; Kappa Kappa Chi 4; Stentor 2; Student Congress 3; Campus Chest 3; Junior Prom Committee 3; Parents' Day Committee 4; New Student Week Committee 4; Senior Placement Day Committee 4.

Shannon Naumowicz
Modern Languages
Independent Women's Club 1, 2, Treasurer 2; A.W.S. 3; Garrick Players 1, 2, 3; Lake Forest Orchestra 1, 2, 3; Stentor 1, 2, 3; Math Club 2; U.C.C.F. 4; Parents' Day Committee 3, 4; Homecoming Committee 3; Forester Day 2.

Norbert W. Necker
International Relations

Michael Alan Nemeroff
Economics
I.F.C. 2, 3; Homecoming Committee 2, 3.

Lee Nichols
Mathematics

Raymond J. Novotny
Physics

Carl T. Nyberg
Economics

William H. Ohlson
Psychology

Sally Ann Orr
German
Chi Omega 1, 2, 3, 4, President 4; Pan-Hell 3, 4; Choir 1, 2; Psychology Club 3; Gray Lady 3; Campus Chest 3, 4; chairman 4; Basketball 4.

Perry B. Owens
Business Administration

Dennis G. Patt
Economics

Sally Penner
English

Peter O. Peretti
English

Lynn Trendel Petralito
Psychology

Kay Louise Phillips
Sociology
Chi Omega 2, 3, 4; A.W.S. 2, 3, Treasurer 2, Vice-pres. 3; Student Congress 3; Psychology Club 4; Inauguration Committee 3; Senior Class Committee 4; New Student Week Committee 2; Campus Chest 4.

David Walter Price
Business Administration
Tau Kappa Epsilon; Inter-fraternity Sing 1; Variety Show 1.

John N. Quaid
Music

David W. Quick
Biology

William T. Reed
History

Jere K. Rice
Business Administration
Kappa Sigma; Football 3, 4; Basketball 2.

Thomas S. Ricker
Business Administration

Mary Jane Ridgway
Music
Alpha Xi Delta 1, 2, 3, 4, President 3, Historian 4; Women's Glee Club 1, 2, 3, 4; Madrigal Singers 2, 4; Orchestra 1; Garrick Players 1, 2; Junior Prom Committee 3, Alpha Lambda Delta, President 2; Kappa Alpha 3, 4; Pi Alpha Chi 1; New Student Week Committee 2, 3, 4; W.R.A. 2, 3, 4, Board 2; Pan-Hell 3; Outstanding Freshman Award 1; Pan-Hellenic Outstanding Sophomore Award 2.

Judith Ann Roberts
Psychology
Alpha Phi 1, 2, 3, 4; Junior Prom Queen candidate 3; Choir 3; A.W.S. 4; Psychology Club 4; Hockey 2.

Florence S. Robertson
History

Jean Rowse
Music

Marian S. Schoenberg
Mathematics

Barry S. Schoenbrod
English

Anita L. Schultes
Psychology
Alpha Phi 1, 2, 3, 4, Treasurer 3; Psychology Club 2, 3, 4; W.R.A. 1, 2, 3, 4, Treasurer 3, President 4; A.W.S. 1, 2, 3; Choir 1, 2; Homecoming Committee 2, 3, 4; New Student Week Committee 3, 4; Parents' Day Committee 3, 4; Junior Prom Committee 3; Psi Chi 3, 4; Variety Show 1, 2; 3; Inter-fraternity Sing 1, 2, 3; Jane Forester candidate 2; Junior Prom Queen candidate 3; Forester Business Mgr. 4; Archery; Volleyball 1, 2, 3, 4, Softball 1, 2, 3, 4; Basketball 1, 2, 3, 4.

Linnea Almgren Schumacher
Art
Garrick Players 1, 2, 3, 4; C.C.C. 1; A.W.S. 4.

Mary E. Schweitzer
Psychology

Gary Seslar
Psychology

Ethel W. Sharp
English

David L. Shoup
Political Science

Robert Gregory Simmons
Business Administration
Kappa Sigma 1, 2, 3, 4; Stentor 1; Athletic Publicity Director 2, 3; Campus Chest 3, 4.

Chuck Smith
Business Administration
Phi Delta Theta 1, 2, 3, 4; Wrestling 2.

Pyong Nae Son
Chemistry
Am. Chemical Society 2, 3, 4.

Charles H. Stacy
Business Administration

Robert W. Stakel
Psychology

Walter R. Stein
Economics
New Student Week Committee 4; Junior Prom Committee 3.

William G. Struve
Chemistry

Pete Stone
Political Science
Kappa Sigma 2, 3, 4; Delta Tau 4; New Student Week Committee 3, 4, chairman 4; Campus Chest 4; Junior Class Treasurer 3; Senior Class Vice-pres. 4; Ugly Man 2, 3; Football 3; Track 3, 4; Intramurals 2, 3, 4.

Kay Stumpf
English
Alpha Phi 2, 3, Vice-pres. 2, Secretary 3; Forester 3; Stentor 3, 4; W.R.A. 2, 3, 4; A.W.S. 2, 3, 4; Variety Show 3; Inter-fraternity Sing 2, 3; Homecoming Committee 4; Parents' Day Committee 4; New Student Week Committee 3, 4; IFC-Pan-Hell Dance Committee 4; Sigma Eta 3.

Robert J. Stumpf, Jr.
Mathematics
Delta Chi; Student Congress 2; New Student Week Committee 3; Basketball 2.

Carol S. Sudler
English

Nobuko K. Takeda
Mathematics

Gus J. Totlis
Economics

Richard B. Traugott
Biology

Frederick A. Uhle
Business Administration

James Joseph Vitacek
Chemistry
Am. Chemical Society 3, 4.

Lorin P. Volk
Political Science

Carol L. Wallers
English

Charles A. Walz
Spanish

Richard G. Watson
History

Blythe Ann Weber
Spanish
Gamma Phi Beta 1, 2, 3, 4, Secretary 3, 4; Inter-fraternity Sing 1, 2, 3; Choir 1, 2; Stentor 1; A.W.S. 1, 2, 3, 4; Campus Chest 3; Parents' Day Committee 3; College Day Committee 2; New Student Week Committee 2; W.R.A. 1, 2, 3, 4.

Karlene D. Werwath
Music

Gamma Phi Beta; W.R.A. 2, 3, 4; Concert Chorale 4; Choir 1, 2, 3, 4; A.W.S. 2; Parents' Day Committee 2; Hockey 2.

James D. Wetzel
Psychology

Troyce A. Wheeler
Philosophy

Suzanne Anita Wolf
English
Gamma Phi Beta 3, 4; Cheer leader 1, 2, 3, 4; Inter-fraternity Sing 1, 3, 4; Variety Show 1, 3, 4; W.R.A. 1, 2, 3, 4; New Student Week Committee 3, 4; Junior Prom Committee 3; IFC-Pan-Hell Dance Committee 4; Homecoming Committee 3; Student Congress 1; Beta Beta Beta 3.

Roger L. Woodbury
Chemistry
Kappa Sigma 2, 3, 4; Glee Club 1, 2; Am. Chemical Society 3, 4; Junior Prom Committee 3; New Student Week Committee 3, 4; Homecoming Comm. 3; Senior Class Treasurer 4; Football 2; Baseball 1; Soccer 4.

Adrienne P. Woods
French

Ralph A. Wortman
Psychology
Kappa Sigma 1, 2, 3, Secretary 2; Campus Chest Treasurer 2; Psychology Club, vice-pres. 3; Inter-fraternity Sing 1, 2; Variety Show 1, 2; Tabard 4; New Student Week Committee 2; Psi Chi 3, 4; Intramurals 1.

Constantine Xinos
Economics

Thomas F. Yore
History

Jerry L. Ziegler
Physics

going forward

Lake Forest graduates

and

Marshall Field & Company

LAKE FOREST

PIZZA

ALL KINDS
INCLUDING
SHRIMP and LOBSTER

●

WE WILL MAKE
YOUR FAVORITE
COMBINATION

●

ASK FOR ROSE ANNA'S
DELIGHT "ROUND THE
WORLD" PIZZA

DINNERS

FRIED CHICKEN
SHRIMP
HOME MADE
RAVIOLI, SPAGHETTI
WITH SAUSAGE or MEAT BALLS

●

3-D BURGER

●

TUB-A-SPAGHETTI
PLENTY FOR 2-ENOUGH FOR 3

Rose Anna Pizzeria

Carry Out & Delivery Service

From the little yellow House of Quality

956 N. WESTERN AVE. - LAKE FOREST

CEdar 4-4330

FREE DELIVERY

TO ALL DORMS

WE DELIVER FOOD "PIPING HOT" "
TO YOUR DORM.

Torpedo Sandwiches

Italian Beef . Italian Sausage
and Meatball

DRINKS

Coke . Root Beer . Orange
Milk . Shakes and Malts . Coffee

OPEN

Tues., Wed., Thurs., and Sunday
4:30 PM to 12 PM
Friday and Saturday
4:30 PM to 1 AM
Closed Monday

DIRECTORS

LLOYD W. BOWERS
MICHAEL CUDAHY
DEXTER CUMMINGS
A. B. DICK, III
MELVILLE C. LACKIE
W. PAUL MCBRIDE
W. B. MCILVAINE
D. R. MCLENNAN, JR.
W. IRVING OSBORNE, JR.
FRANK S. READ
JOHN SHEDD REED
GEORGE G. ROBERTSON
PHILIP L. SPEIDEL
ROBERT D. STUART, JR.
HOBART W. SWAN

Student accounts always Welcome

FIRST NATIONAL BANK OF LAKE FOREST

Our 54th Year

1907 — 1961

Martin's
Drug Store

The College Store Since 1883

Located on the Square
And in the Plaza

CE 4-5111

Freeman's TV & Music

Records Sheet Music
Musical Instruments Supplies
Radios and Repairs

"We Give S & H Green Stamps"

648 N. Western, Lake Forest,CE-4-0519

Lake Forest Bowling Lanes
602 N. Western Avenue
Lake Forest, Illinois
Phone for Reservations

"Lunch Bowl" Carry Out Service

Dick Peterson

CE 4-0700

Lake Forest
Jewelry Store

Garrit M. Bax
CE 4-1034
ACROSS FROM THE BANK
SAME LOCATION OVER 30 YEARS

"The North Shore's Finest Repair Shop"

SMITHS'

MEN'S STORE
LAKE FOREST
ILLINOIS

662 N. Western CE 4-5866

JENSEN'S BOOT SHOP

SHOES FOR SCHOOL AND SPORT
REPAIRING

• • • • • •

271 Market Square

The Village Green

Dresses Sportswear
Separates

Corner Westminister & Bank Lane

Lake Forest CEdar 4-4840

Deerpath Inn
LAKE FOREST, ILLINOIS

Completely Air Conditioned For The
Greater Comfort Of Our Guests
Dining Rooms Open 7 Days A Week

Center of North Shore Hospitality!

An Ideal Place To Live Carefree Of Domestic
Problems, For Days, Weeks, Months or Years

DINING AT ITS FINEST
Unexcelled Cuisine
- In the Hunt Room
- On the Garden Terrace
- In the Old English Dining Room

DEERPATH PARTY ROOM
An ideal room for
- Sales Meetings
- Wedding Breakfasts
- Club Luncheons
- Private Dinners of all kinds

THE MAIN LOUNGE Available For Wedding Receptions — Teas — Exhibits. Phone Cedar 4-2280

The Forest House Restaurant

732 Western Avenue CE 4-9727

Charcoal Broiling a Specialty
Carry Out Service

HERMAN R. JAHNKE
FLORIST

194 E. Westminster
Lake Forest, Ill CE 4-0625

GOODMAN ELECTRIC SUPPLY

★ Electric Supplies
★ Electric Fixtures WHOLESALE
★ Electric Appliances

★ ★ ★

710 Tenth Street North Chicago, Illinois

FINE CLOTHING AND FURNISHINGS
FOR MEN AND BOYS - LADIES
COUNTRY CLOTHING - CLEANING
PRESSING - FORMAL WEAR RENTAL

KRUSE'S BAKERY

720 N. Western Ave.

LAKE FOREST CE 4-0023

VIRTUTIS GLORIA MERCES

ROBERTSON'S
LAKE FOREST · GENEVA

240 E. DEERPATH LAKE FOREST, ILLINOIS
200 SOUTH 3rd ST. GENEVA, ILLINOIS

THE CLOTHES LINE
INC.

650 N. Western Ave.
LAKE FOREST ILLINOIS

Helanders

Market Square

The complete School Supply Store

for

College Students

KRAFFT'S

THE
COMPLETE
DRUG STORE

CE 4-2200

Reliable Laundry
And Dry Cleaning

2226 Green Bay Road
Highland Park ID-2-4551

It's a sincere pleasure serving Lake Forest College students with

ROOM LINEN SERVICE

Division of

Linens-of-the-Week

Chicagoland's Linen Service for the Home

DIckens 2-3700

Sealtest
TRADE MARK
ICE CREAM

the NEW STYLE shop

DRESSMAKING ORIGINAL DESIGNS

MONDAY through FRIDAY - 9:00 a.m. to 5:00 p.m.

CE 4-4305

288 EAST DEERPATH LAKE FOREST, ILL.

Hahn Brothers, Inc.

PURVEYORS OF FINE FOODS

LAKE FOREST, ILLINOIS

672 NORTH WESTERN AVENUE

S&R TELEVISION SALES & SERVICE

BATTERIES - RADIOS

NEEDLES

782 BANK LANE
LAKE FOREST, ILLINOIS
CEdar 4-3264

SAM ROGONDINO

HEITMAN PRINTING CO.

1130 Western Ave.
Lake Forest, Illinois

COMPLIMENTS

OF

Meadow Gold *Milk*

Beatrice Foods Co.

428 Franklin St.
Waukegan, Illinois
Delta 6-5400

LAKE FOREST COLLEGE LIBRARY

LAKE FOREST ... LIBRARY

Acknowledgement

Mrs. Ruth Winter
Advisor

Anita Schultes
Business Manager

Mrs. Ellen Mosey - Director of Public Information

Milton A. Merner and Michael Wurth - Photographers

Tony Comunello of Marshall Studios

Joe Vogel and Don Frischer of Artmaster Yearbooks, Inc.

These are deserving of recognition and the editor's gratitude for their efforts, time, and service in making the 1962 Forester a reality.

Minnesota Conservation Dept.